

Sponsored by: Council Member Menard  
Adopted: March 10, 2008  
Vote: Holler, Larson, Massie, Menard, and Woodruff in favor; Metiva absent

**CITY OF WASILLA  
RESOLUTION SERIAL NO. 08-09**

**A RESOLUTION OF THE WASILLA CITY COUNCIL SUPPORTING THE EFFORTS OF THE SOUTHWEST TRAIL GROUP TO CONSTRUCT A TRAIL, SOUTH AND SOUTHWEST OF LAKE LUCILLE, FROM THE WASILLA MULTI-USE SPORTS COMPLEX TO LAKE LUCILLE.**

---

WHEREAS, the Wasilla Parks and Recreation Commission and the Wasilla Planning Commission adopted resolutions in support of the Southwest Trail Group's plan to construct a trail, South and Southwest of Lake Lucille, from the Wasilla Multi-Use Sports Complex to Lake Lucille Park; and

WHEREAS, the Southwest Trail Group is comprised of property owners and developers in and around the proposed trail; and

WHEREAS, the proposed trail will potentially provide a link between Knik-Goosebay Road and bike trails along the Parks Highway; and

WHEREAS, this link will connect miles of existing trails and could potentially act as a route for the Iditarod re-start; and

WHEREAS, this trail will benefit residents by providing enhanced connectivity to green infrastructure including trails, parks, and greenbelts within City limits.

NOW THEREFORE BE IT RESOLVED, by the Wasilla City Council, that we support the efforts of the Southwest Trail Group to construct a trail, South and Southwest of Lake Lucille, from the Wasilla Multi-Use Sports Complex to Lake Lucille, as shown on Exhibit A.

ADOPTED by the Wasilla City Council on March 10, 2008.

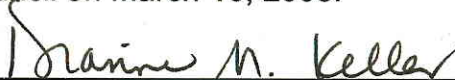
  
\_\_\_\_\_  
DIANNE M. KELLER, Mayor

ATTEST:

  
\_\_\_\_\_  
KRISTIE SMITHERS, MMC  
City Clerk

[SEAL]



# Southwest Wasilla Trails



**Location Map**

**Proposed Gazebos at the Skating Pond**



**Typical Trail Section**

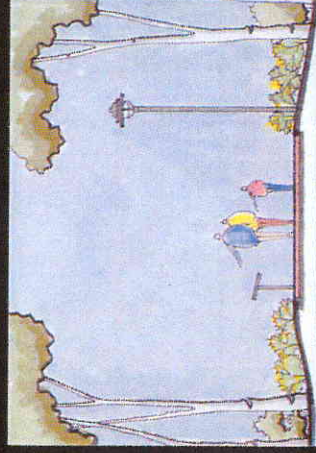

**Beardwalk Trail in Lowland Areas**

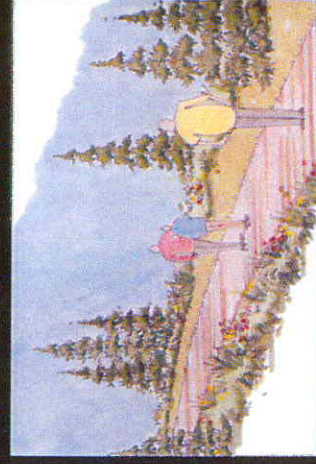

**Landmarks Architecture**  
**INHA**  
 The place is for alternative purposes only