



	Approved	Denied
Date Action Taken:	9/18/08	
Other:		
Verified by:	Kbmiti	

**WASILLA CITY COUNCIL ACTION MEMORANDUM**

**AM No. 08-54**

**TITLE: CONTRACT AMENDMENT TO BIG DIPPER CONSTRUCTION IN THE AMOUNT OF \$45,000 FOR FY09 SAFETY AND DRAINAGE IMPROVEMENTS TO E. VALLEY LOOP EXTENSION AND S. CHILLIGAN DRIVE.**

Agenda of: September 8, 2008  
 Originator: Public Works Director

Date: August 27, 2008

Route to:	Department	Signature/Date
	Police Chief Youth Court, Dispatch, Code Compliance	
	Culture and Recreation Services Director Library, Museum, Sports Complex	
X	Public Works Director Facility Maintenance, Utility, Roads & Airport	<i>[Signature]</i> 8/27/08
X	Chief Financial Officer Finance, Risk Management, Purchasing & MIS	<i>[Signature]</i> 8/29/08
X	Deputy Administrator Planning, Economic Development, Human Resources	<i>[Signature]</i> 8/27
X	City Clerk	<i>[Signature]</i>

**REVIEWED BY MAYOR DIANNE M. KELLER:** *[Signature]* 8/29/08

**FISCAL IMPACT:**  yes \$45,000 or  no Funds Available  yes  no  
 Account name/number: 160-4320-432.45-21/Road Paving-City  
 Attachments: Vicinity Map

**SUMMARY STATEMENT:** The Borough is currently performing drainage improvements and paving of E. Valley Loop Extension where it is outside the City limits. This contract amendment will provide similar drainage improvements where the road is within the City limits and increase the size of the cul-de-sac to better handle the turning movements of emergency service vehicles.

In the same area, S. Chilligan Drive also has a substandard cul-de-sac and road width to adequately handle emergency services vehicles. This contract amendment will increase the size of this cul-de-sac and road width.

This contract amendment will improve two of the worst cul-de-sacs maintained by the City and make the necessary drainage and sub-base improvements for future paving when funding becomes available

**ACTION:** Authorize the Mayor to execute a contract amendment with Big Dipper Construction in the amount of \$45,000 for FY09 safety and drainage improvements to E. Valley Loop Extension and S. Chilligan Drive.

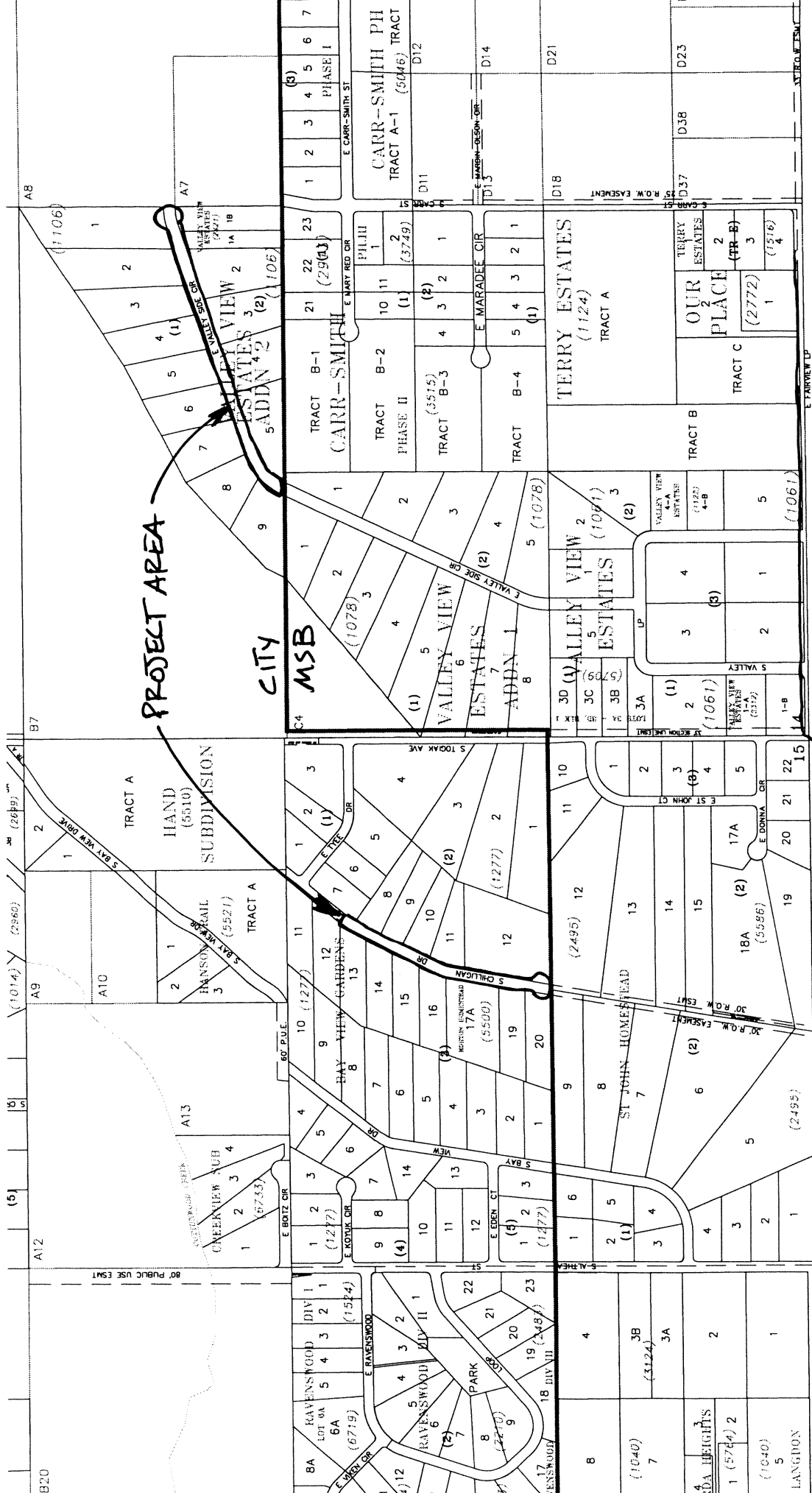

**PROJECT AREA**

**CITY MSB**

**VALLEY VIEW ESTATES ADDN 2**

**TERRY ESTATES TRACT A**

**OUR PLACE TRACT C**

**HAND SUBDIVISION TRACT A**

**ST JOHN HOMESTEAD**

**RAVENSWOOD DIV II**

**FAIRVIEW LOOP**

**VICINITY MAP**

SEE WA14