

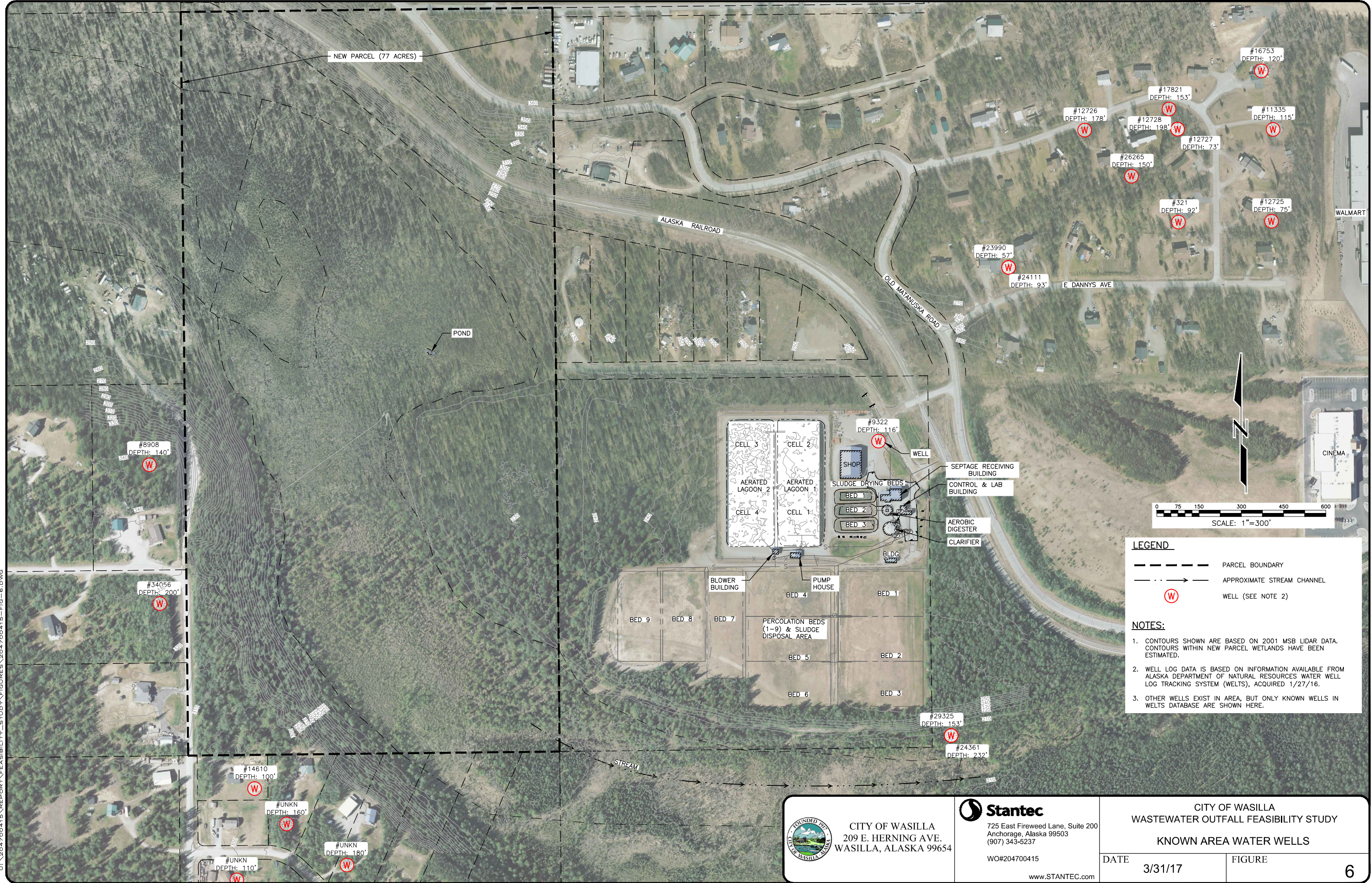

U:\204700415\REPORT\FEASIBILITY\_STUDY\FIGURES\204700415-FIG-6.DWG



**LEGEND**

- PARCEL BOUNDARY
- APPROXIMATE STREAM CHANNEL
- WELL (SEE NOTE 2)

- NOTES:**
1. CONTOURS SHOWN ARE BASED ON 2001 MSB LIDAR DATA. CONTOURS WITHIN NEW PARCEL WETLANDS HAVE BEEN ESTIMATED.
  2. WELL LOG DATA IS BASED ON INFORMATION AVAILABLE FROM ALASKA DEPARTMENT OF NATURAL RESOURCES WATER WELL LOG TRACKING SYSTEM (WELTS), ACQUIRED 1/27/16.
  3. OTHER WELLS EXIST IN AREA, BUT ONLY KNOWN WELLS IN WELTS DATABASE ARE SHOWN HERE.

 <p>CITY OF WASILLA 209 E. HERNING AVE. WASILLA, ALASKA 99654</p>	 <p>725 East Fireweed Lane, Suite 200 Anchorage, Alaska 99503 (907) 343-5237 WO#204700415 www.STANTEC.com</p>	<p>CITY OF WASILLA WASTEWATER OUTFALL FEASIBILITY STUDY KNOWN AREA WATER WELLS</p>	
		<p>DATE 3/31/17</p>	<p>FIGURE 6</p>