

SHEET NO. TOTAL SHEETS  
**G13** **G39**  
 STATE YEAR  
 ALASKA 2011  
 PROJECT DESIGNATION  
 NH-04-1(25)/52914  
 NH-04-1(26)/52929  
 ADDENDUM NO.

ATTACHMENT NO.

REVISIONS	
NO.	DESCRIPTION

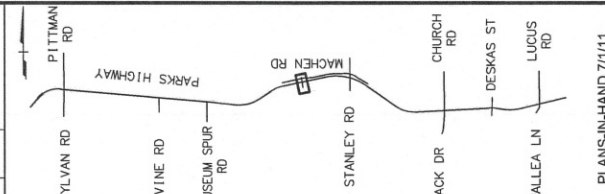

PLANS-IN-HAND 7/1/11

**WORK IN PROGRESS**  
 This document represents current concepts as of (See date @ left border)

HATTENBURG DILLEY & LINNELL  
 DEPARTMENT OF TRANSPORTATION AND PUBLIC FACILITIES  
 PARKS HIGHWAY, M.P. 43.5-48.8  
 LUCUS ROAD TO PITTMAN ROAD  
 MACHEN ACCESS ROAD PLAN & PROFILE

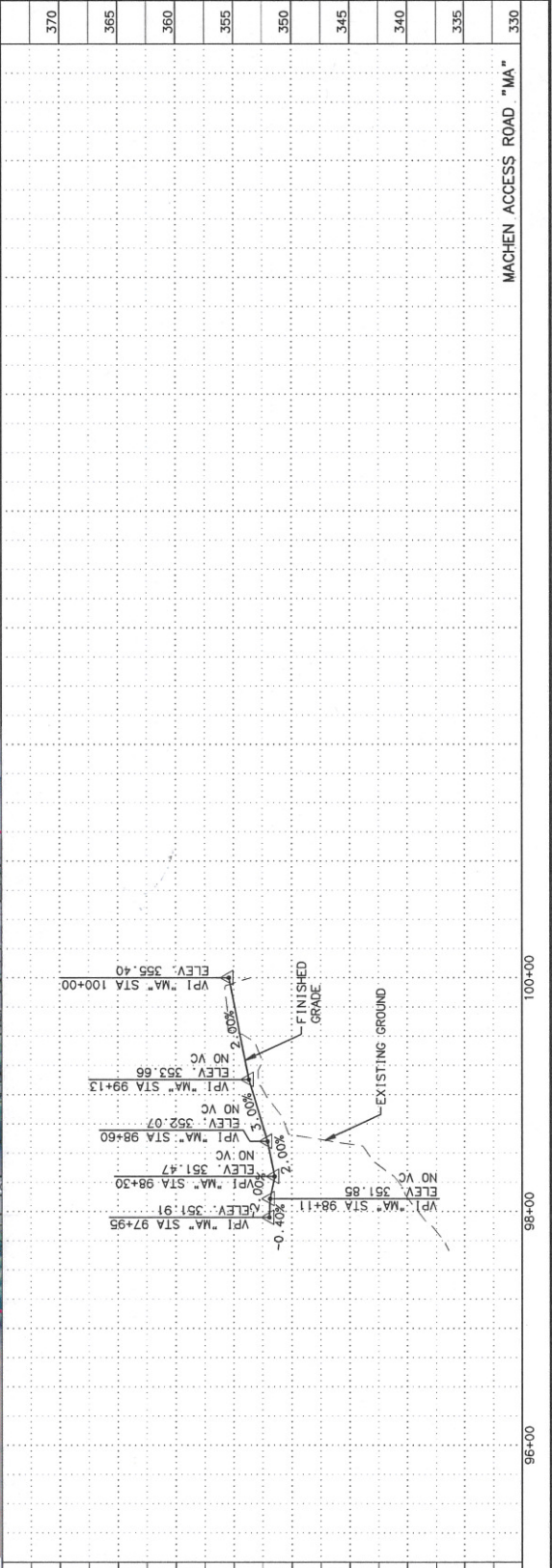



SHEET NO.	TOTAL SHEETS
G15	G39
STATE	YEAR
ALASKA	2011
PROJECT DESIGNATION	
NH-04-1(25)/52914	
NH-04-1(25)/52929	
APPENDIX NO.	
ATTACHMENT NO.	

REVISIONS	
NO.	DESCRIPTION

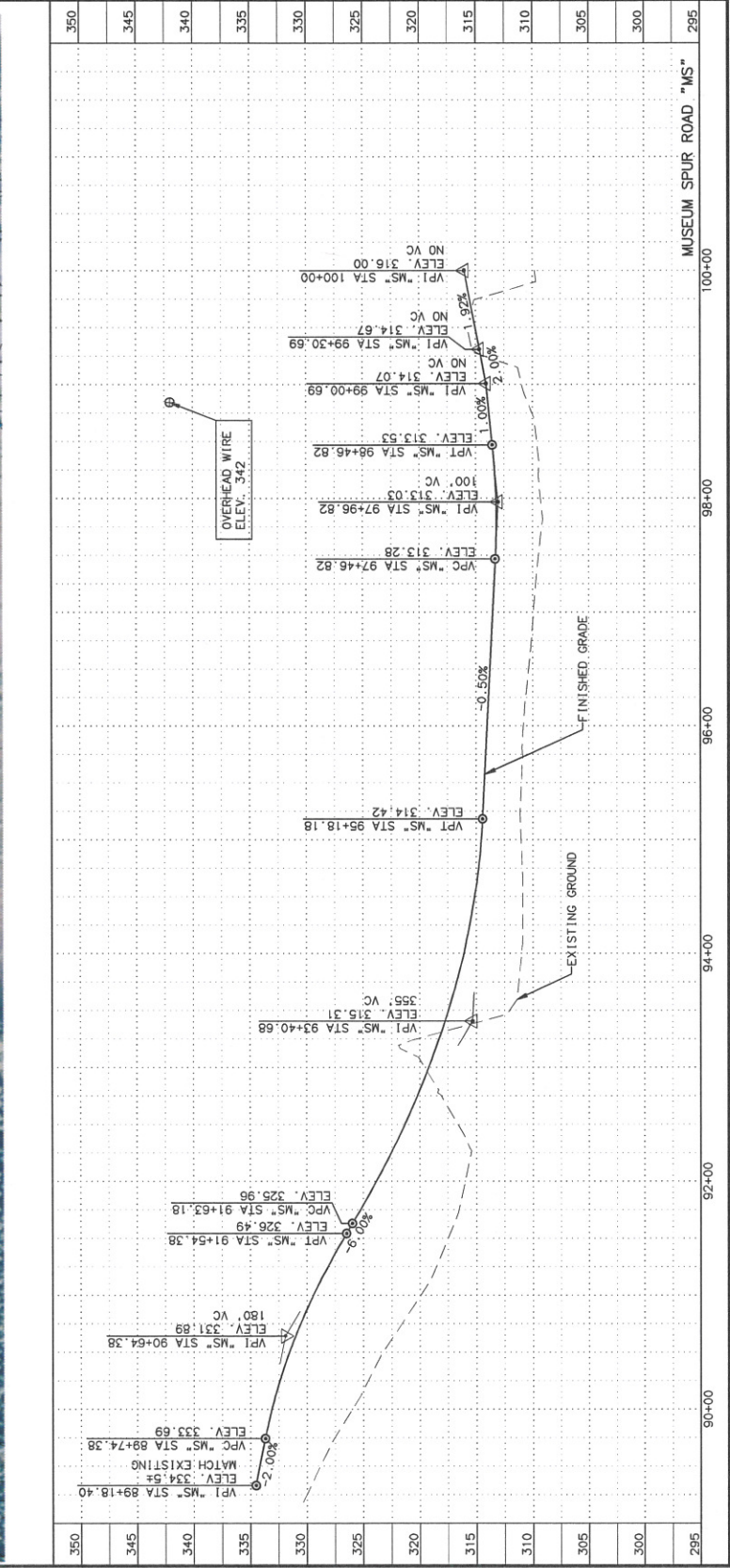

DATE TIME	LAYOUT	SCALE
2/2/2012 2:12 PM	61-019	1"=400'
DRAWING LOCATION		
H:\2012\04-018 Parks Hwy. 44-52-313-F&E\Drawings\13-001-019-2K11-2-1-12.dwg		
DATE TIME		
2/2/2012 2:12 PM		
LAYOUT		
61-019		
SCALE		
1"=400'		

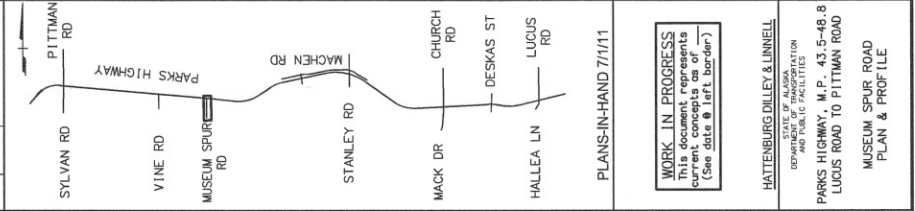

**WORK IN PROGRESS**  
This document represents current concepts as of (See date @ left border)

HATTENBURG DILLEY & LINNELL  
DEPARTMENT OF TRANSPORTATION  
AND PUBLIC FACILITIES

PARKS HIGHWAY, M.P. 43.5-48.8  
LUCUS ROAD TO PITTMAN ROAD

MUSEUM SPUR ROAD  
PLAN & PROFILE

PLANS-IN-HAND 7/1/11



SHEET NO.	TOTAL SHEETS
G17	639
STATE	YEAR
ALASKA	2011
PROJECT DESIGNATION	
NH-04-1(25)/52914	
NH-04-1(26)/52929	
ADDENDUM NO.	
ATTACHMENT NO.	

REVISIONS	
NO.	DESCRIPTION



WORK IN PROGRESS  
This document contains  
current concepts as of  
(see date @ left border)

HATTENBURG DILLEY & LINNELL  
STATE OF ALASKA  
DEPARTMENT OF TRANSPORTATION  
AND PUBLIC FACILITIES

PARKS HIGHWAY, M.P. 43.5-48.8  
LUCUS ROAD TO PITTMAN ROAD

SYLVAN RD & PITTMAN RD  
PLAN & PROFILE  
87+63.2 TO 97+00

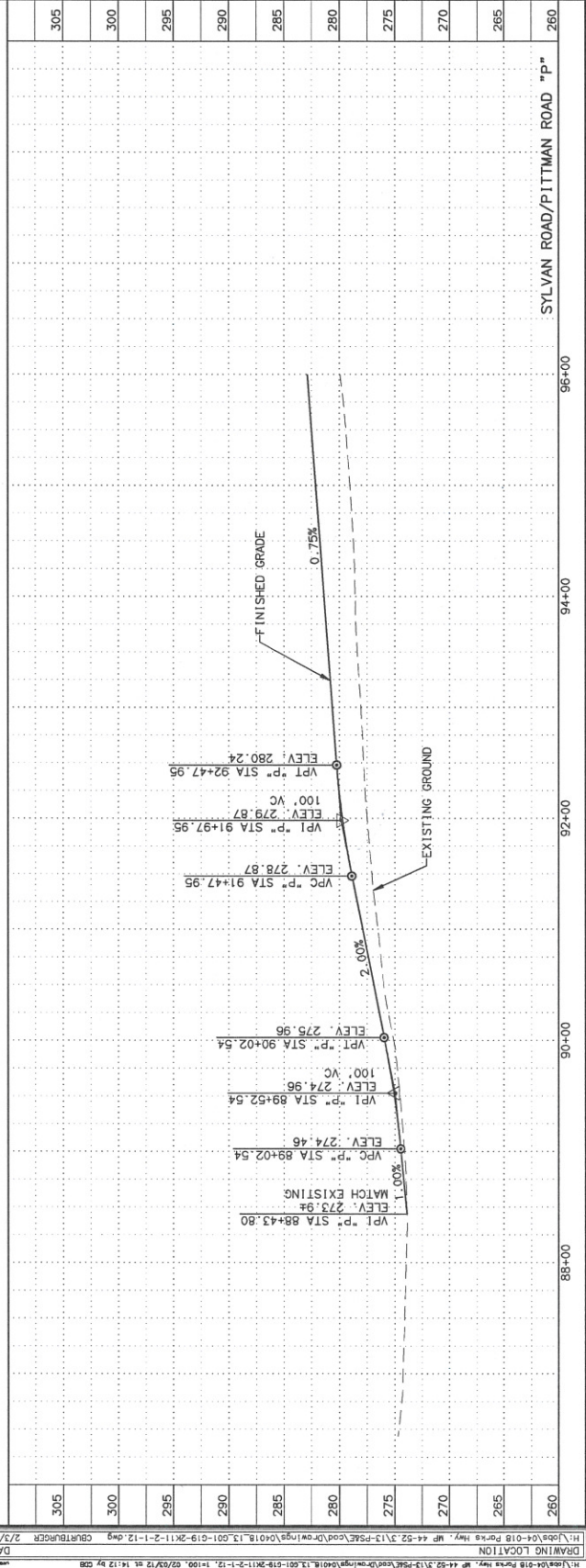
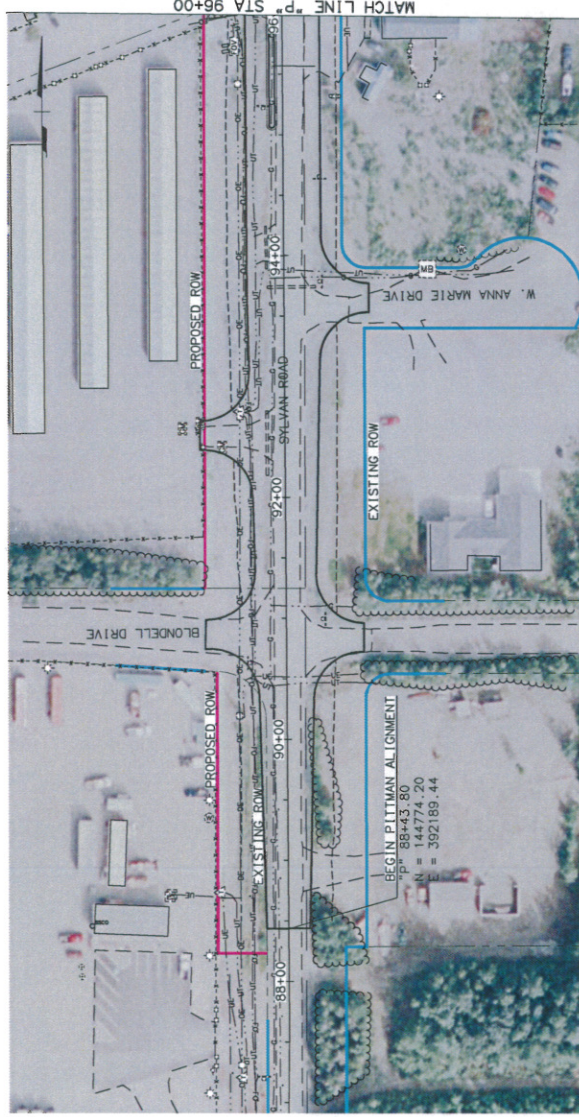

DRAWING LOCATION	H:\2010-018 Parks Hwy, MP 44-52, 3\13-F&E\Drawings\018_13_001-019-2K-11-2-1-12.dwg
DATE TIME	2/2/2012 2:12 PM
LAYOUT	01-019
SCALE	AS SHOWN
DESIGNED BY	JK
CHECKED BY	JK
DATE	2/2/2012

SHEET NO.	TOTAL SHEETS
G18	639
STATE	YEAR
ALASKA	2011
PROJECT DESIGNATION	
NH-04-1(26)/52914	
NH-04-1(26)/52929	
ADDENDUM NO.	
ATTACHMENT NO.	

NO.	DATE	DESCRIPTION

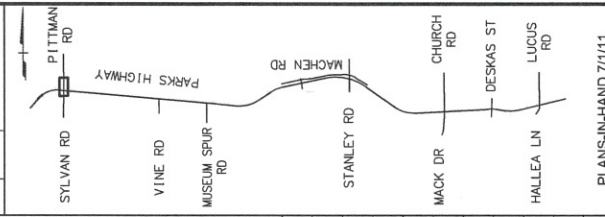

PLANS-IN-HAND 7/1/11

**WORK IN PROGRESS**  
This document represents current concepts as of (See date @ left border)

HATTENBURG DILLEY & LINNELL  
DIVISION OF TRANSPORTATION AND PUBLIC FACILITIES  
PARKS HIGHWAY, M.P. 43.5-48.8  
LUCUS ROAD TO PITTMAN ROAD  
SYLVAN & PITTMAN ROADS  
PLAN & PROFILE  
97+00 TO 107+00

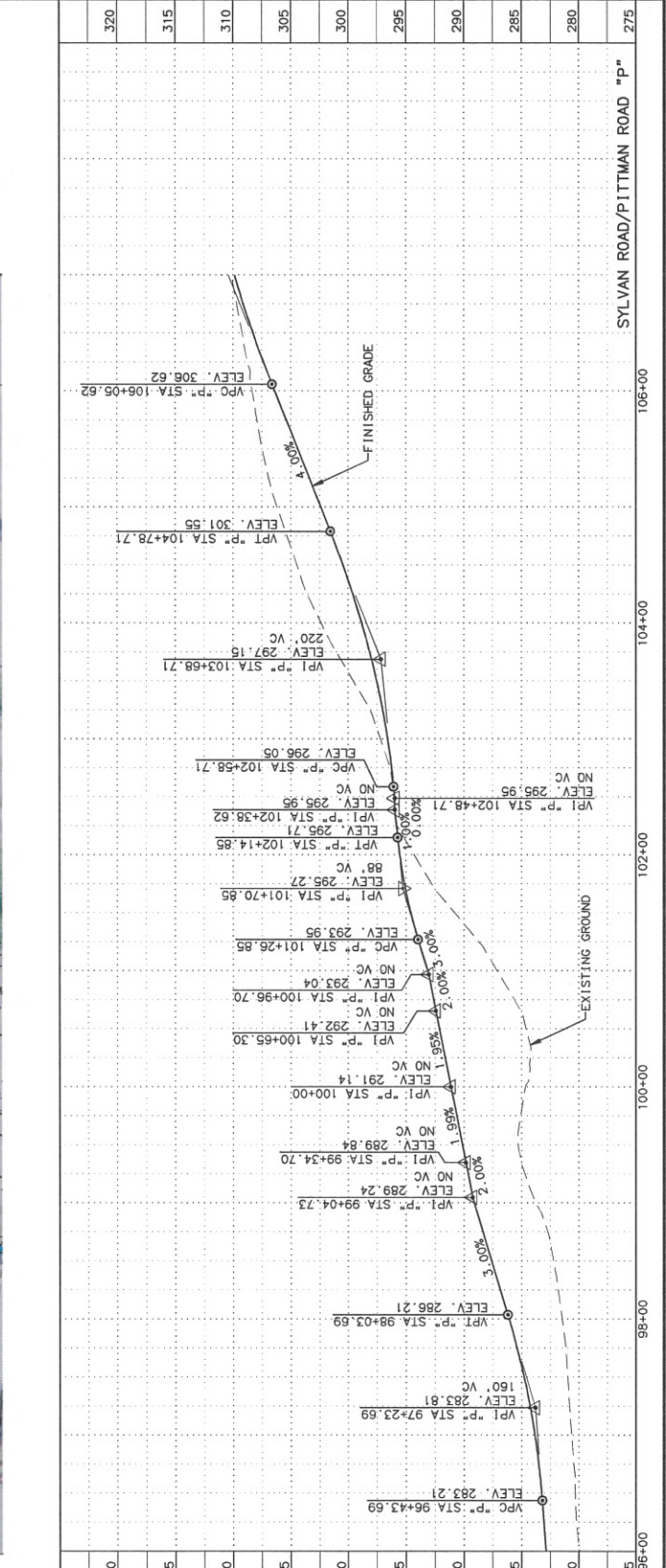
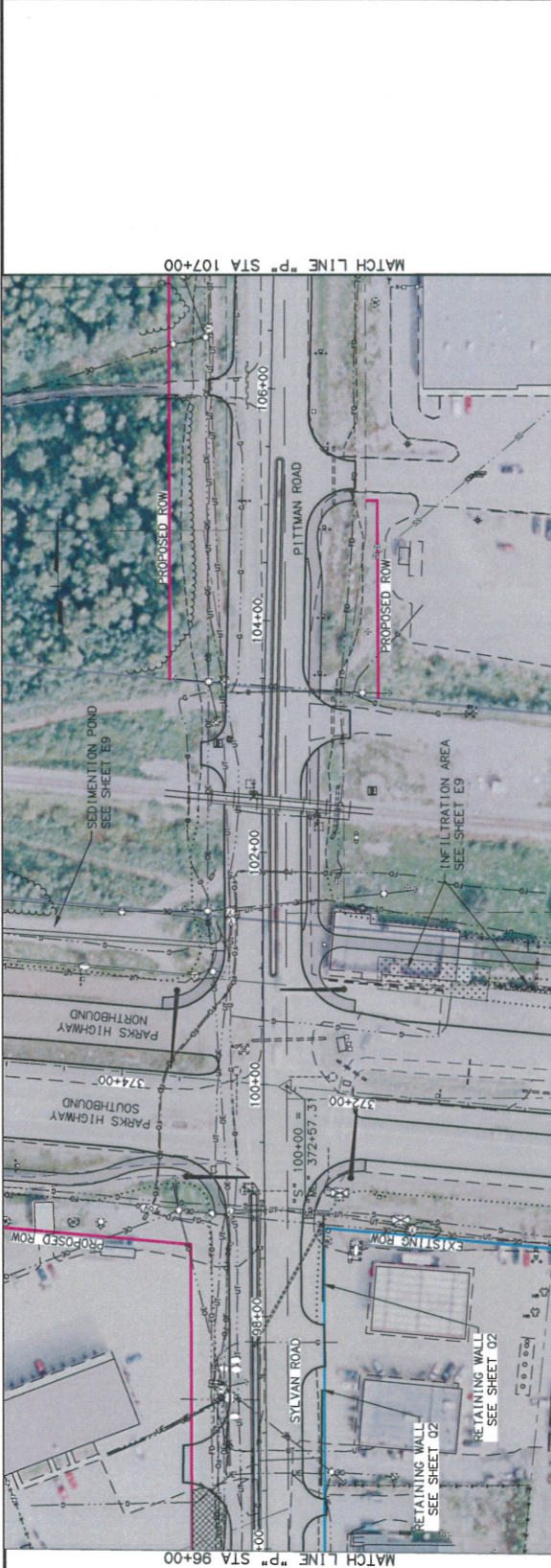

DRAWING LOCATION	H:\1004-018 Parks Hwy. 44-52-313-354\004\Drawings\1004-018-2-1-12.dwg
DATE TIME	2/3/2012 2:12 PM
LAYOUT	SCALE
DRAWN BY	CHK'D BY
DATE	DATE



PERMIT INFORMATION 2012									
DATE	PERMIT	TYPE	SQ FTG	LEGAL	SUBD	NAME	STREET	STATUS/ ZONE	
<b>ADMINISTRATIVE APPROVAL</b>									
01/05/12	A12-01	CELL TOWER		2864B01L007A	CAREFREE ACS SUB	AT&T MOBILITY	1461 W SEW MER PKY	C	
01/10/12	A12-02	TENANT SPACE		1108B02L044	WASILLA ARPRT HTS	MCGINTY, CHRIS	935 W COMMERCIAL DR	C	
02/01/12	A12-03	COMM <	7,027	4653000L010	CREEKSIDE PLAZA	WASILLA AUTO ZONE	1621 E FINANCIAL DR	C	
01/27/12	A12-04	ACCESSORY USE		4359000L004A	LAKE LUCILLE LODGE	SECURED GOLD BUYERS	1300 LAKE LUCILLE DR	C	
01/25/12	A12-05	COFFEE SHOP	1,320	1108B02L045	WASILLA ARPRT HTS	CARROWAY, NANCY	897 W COMMERCIAL DR	C	
01/27/12	A12-06	SFD & ACC USE	295	1039B05L005	LAKE VIEW ADD #1	CARNEY, TED	1001 S FOREST ST	R-1	
01/30/12	A12-07	DAY CARE		5674B03L004	SILVERLEAF EST.	ROGERS, JARED & NICOLE	2080 N ASHFORD BLVD	RR	
02/01/12	A12-08	CELL TOWER		4805B01L003A	OVERLOOK BUS PARK	AT&T MOBILITY	2251 E PARKS HWY	C	
02/09/12	A12-09	COMM, CAR SALES		106B05L018	WASILLA TOWNST	BEST DEAL AUTO	160 E SWANSON AVE	C	
02/09/12	A12-10	TENANT SPACE		5682B03L003C-1	MTN VLG PLZ	BROWN JUG	2451 E SUN MTN AVE	C	
02/09/12	A12-11	TENANT SPACE		5797000L002A	IDITAPARCEL ADDN 1	BROWN JUG	509 W PARKS HWY	C	
02/13/12	A12-12	TENANT SPACE	1,070	4061B01L001A-1	CAREFREE ACS SUB	WILKINS, CHRIS	1265 SEWARD MERIDIAN	C	
PENDING	A12-13	SFD / GARAGE	6,566	5868B04L004	SILVERLEAF EST PH V	THOMASON, ROBERT	2051 N ASHFORD BLVD	RR	
<b>USE PERMITS</b>									
<b>CONDITIONAL USE PERMITS</b>									
<b>PLANNED UNIT DEVELOPMENT (PUD)</b>									
<b>REZONE</b>									
<b>LEGAL NON-CONFORMING USE</b>									







# Code Compliance Log December 2011



DATE	COMPL. DISP. SELF	NAME/ADDRESS	INF. CON.	LTR. ISS?	CASE STATUS	NOTES
12/1/2011	FUP	105 Frank Smith Way	N	N	Pick up cat trap	11-77454
12/1/2011	S	Walmart	Y	N	HCP parking violation- misuse	11-80265 citation
12/1/2011	S	Target	Y	N	HCP parking violation	11-80282 citation
12/1/2011	C	Wasilla Fishhook & Creste Foris	Y	N	RAL dog	11-80307 impound
12/1/2011	D	1365 Indian Hills	Y	N	Report of dead dog	11-80315 unfounded
12/5/2011	FUP	400 Lake St.	Y	N	Follow up	11-69682
12/5/2011	PAT	Walgreens	N	N	Assist patrol	11-81118
12/5/2011	FUP	211 Goldenwood	Y	N	Dog caught in leg hold trap	11-80406 no violation
12/5/2011	D	1001 Showhill	Y	N	RAL dog	11-81140 return to owner
12/6/2011	C	1901 Tuscarora	N	N	Public nuisance complaint	11-80427
12/6/2011	FUP	1051 Lakeview Rd.	Y	N	Follow up citation service	11-77336
12/7/2011	FUP	421 Lake St	Y	N	Follow up	11-81421
12/7/2011	S	1000 Old Matanuska	Y	N	Land use violation	11-81464 stop work/citation
12/7/2011	C	Pet Zoo	Y	N	Dog bite	11-81491 unfounded
12/8/2011	S	Target	Y	N	HCP parking violation	11-81612 citation
12/8/2011	S	Post Office	Y	N	HCP parking violation	11-81617 citation
12/8/2011	S	Taco Bell	Y	N	HCP parking violation	11-81634 citation
12/8/2011	S	Walgreens	Y	N	HCP parking violation	11-81664 citation
12/8/2011	S	Value Village	Y	N	HCP parking violation	11-81676 citation
12/9/2011	S	MUSC	Y	N	HCP parking violation x5	11-81869 verbal warnings x5
12/12/2011	S	Target	Y	N	HCP parking violation	11-82508 citation
12/12/2011	S	Holiday	Y	N	HCP parking violation	11-82519 citation
12/12/2011	S	Chepos	Y	N	HCP parking violation	11-82523 citation
12/12/2011	S	Holiday	Y	N	HCP parking violation	11-82535 citation
12/12/2011	S	Target	Y	N	HCP parking violation	11-82544 citation
12/12/2011	S	Fred Meyer	Y	N	HCP parking violation	11-82551 citation
12/12/2011	S	Post Office	Y	N	HCP parking violation	11-82563 citation
12/12/2011	S	Carrs	Y	N	HCP parking violation	11-82569 citation
12/12/2011	S	McDonalds	Y	N	HCP parking violation	11-82574 citation
12/12/2011	S	Carrs	Y	N	HCP parking violation	11-82582 citation
12/13/2011	S	Creekside Plaza	Y	N	HCP parking violation	11-82686 citation
12/13/2011	S	Carrs	Y	N	HCP parking violation	11-82708 citation



# Code Compliance Log December 2011



DATE	COMPL. DISP. SELF	NAME/ADDRESS	INF. CON.	LTR. ISS?	CASE STATUS	NOTES
12/13/2011	S	Carrs	Y	N	HCP parking violation	11-82717 citation
12/13/2011	S	Target	Y	N	HCP parking violation	11-82723 citation
12/13/2011	C	150 E Swanson	Y	N	Land use violation	11-82694 refer to planner
12/13/2011	D	Carrs	N	N	HCP parking violation	11-82723 unfounded
12/14/2011	FUP	Carrs	Y	N	Assist patrol	11-82747
12/14/2011	PAT	Swanson & Lucille	N	N	Assist patrol with hit and run	11-82911
12/15/2011	FUP	Little Su River	N	N	Assist patrol with evidence recovery	11-82998
12/15/2011	C	Pet Zoo	N	N	RAL dog	11-83026 unable to locate
12/15/2011	ADM	2031 Gina Cir	N	N	Radar cart maintenance	
12/15/2011	D	1801 Valley Side Cir.	Y	N	RAL dog	11-83080 impound
12/16/2011	D	Post Office	N	N	Patrol request	11-83204
12/16/2011	FUP	1001 Wilder	Y	N	Barking dog complaint	11-82025 citation
12/19/2011	FUP	1000 Old Matanuska	N	N		11-81464 citation
12/20/2011	D	3160 Dannys Ave.	Y	N	Public nuisance complaint	1184089
12/20/2011	D	Turn a Leaf	Y	N	RAL dog	11-84103 return to owner
12/20/2011	D	3173 Southview	Y	N	RAL dog	11-84151 verbal warning
12/20/2011	S	Target	Y	N	HCP parking violation	11-84141 citation
12/20/2011	S	Taco Bell	Y	N	HCP parking violation	11-84144 citation
12/21/2011	S	Walmart	Y	N	HCP parking violation	11-84293 citation
12/21/2011	S	Post Office	Y	N	HCP parking violation	11-84329 citation
12/21/2011	D	Library	Y	N	RAL dog	11-84300 citation
12/22/2011	D	Spruce & Lucille	Y	N	RAL dog	11-84524 impound
12/22/2011	C	1050 Pinion	Y	N	RAL dog	11-84461 unfounded
12/27/2011	FUP	400 Lake ST	Y	N	RAL dog	11-69682
12/27/2011	FUP	1000 Old Matanuska	N	N		11-81464
12/27/2011	PAT	Parks & Church	N	N	MVA traffic control	11-85576
12/28/2011	S	Holiday	Y	N	HCP parking violation	11-85730 citation
12/28/2011	S	Fred Meyer	Y	N	HCP parking violation	11-85755 citation
12/29/2011	S	Lake Lucille Park	N	N	Facility/security check	11-85881
12/29/2011	S	Church & Ben Hogan	Y	N	Vehicle in ditch	11-85904 traffic control
12/30/2011	S	Lakeshore & Westcove	Y	N	Motorist assist	11-86074
12/30/2011	S	Carrs	Y	N	HCP parking violation- misuse	11-86108 citation



**Code Compliance Log  
December 2011**



<b>DATE</b>	<b>COMPL.- DISP.- SELF</b>	<b>NAME/ADDRESS</b>	<b>INF. CON.</b>	<b>LTR. ISS?</b>	<b>CASE STATUS</b>	<b>NOTES</b>
-------------	------------------------------------	---------------------	----------------------	----------------------	--------------------	--------------