

SHEET NO.	TOTAL SHEETS	
G1	639	
STATE	YEAR	
ALASKA	2011	
PROJECT DESIGNATION		
NH-04-1(26)/52914		
NH-04-1(26)/52929		
ADDRESS NO.		
ATTACHMENT NO.		
REVISIONS		
NO.	DATE	DESCRIPTION

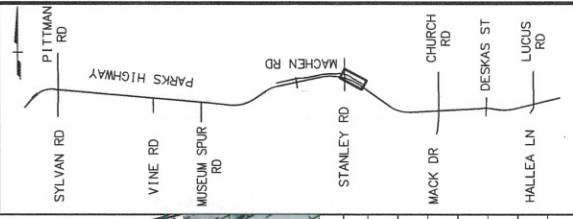
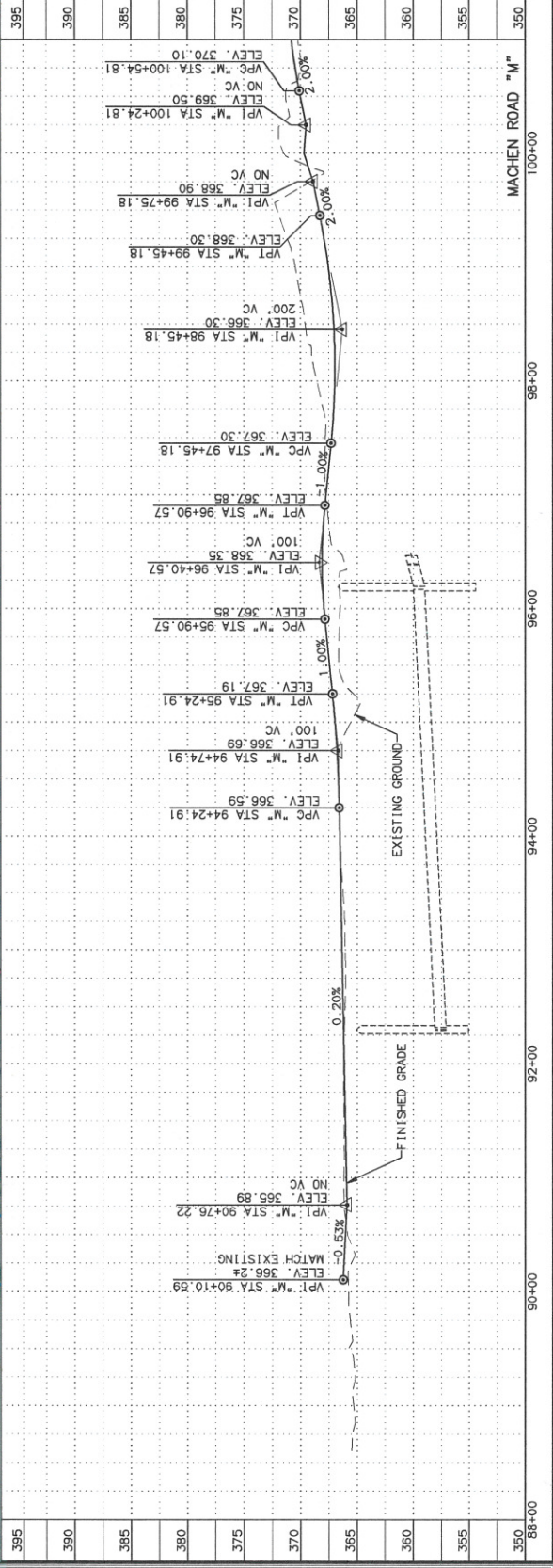
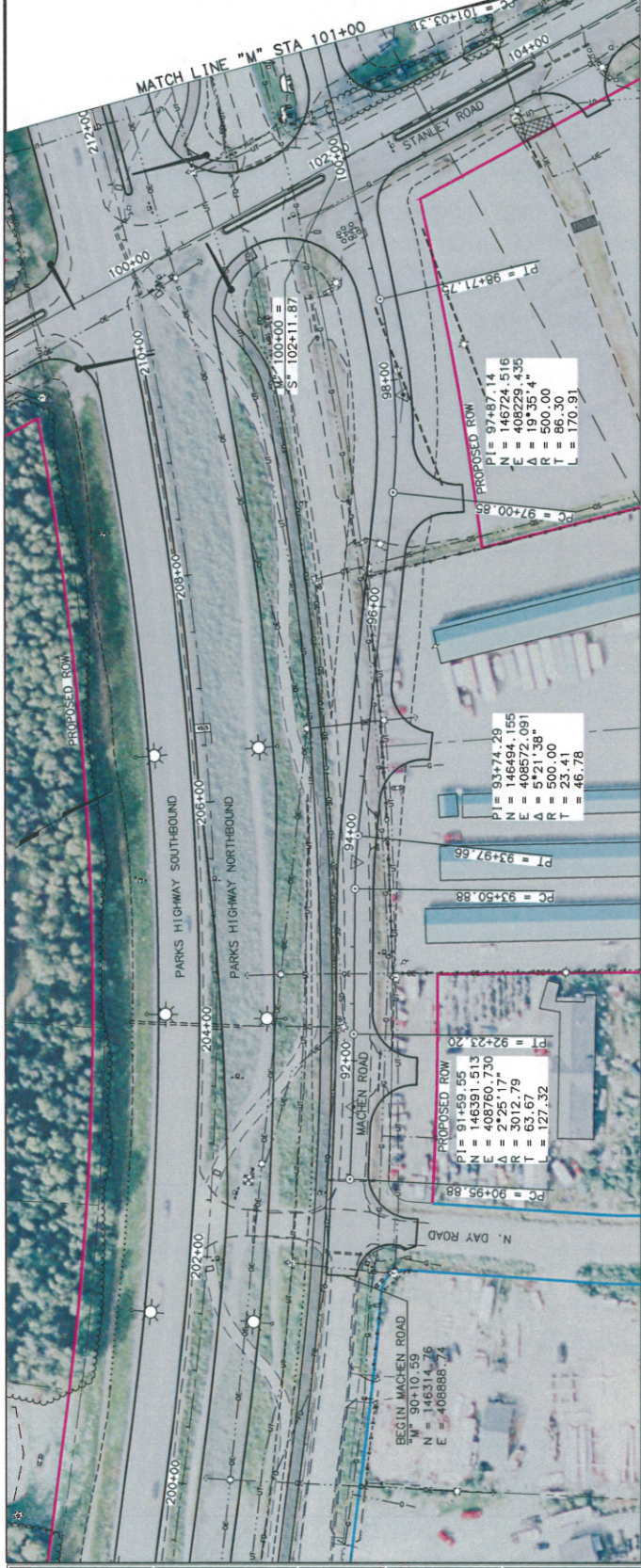

PLANS-IN-HAND 7/1/11

**WORK IN PROGRESS**  
This document contains current concepts as of (See date @ left border)

HATTENBURG DILLEY & LINNELL  
STATE OF ALASKA  
DEPARTMENT OF TRANSPORTATION  
AND PUBLIC FACILITIES

PARKS HIGHWAY, M.P. 43.5-48.8  
LUCIUS ROAD TO PITTMAN ROAD  
MACHEN ROAD  
PLAN & PROFILE  
90+10.6 TO 101+00

SHEET NO.	TOTAL SHEETS
G2	639
STATE	ALASKA
YEAR	2011
PROJECT DESIGNATION	NH-044-1(25)/52914
ADDRESS	NH-044-1(26)/52929
ADDRESS NO.	

ATTACHMENT NO.		
NO.	DATE	DESCRIPTION

NO.	DATE	DESCRIPTION

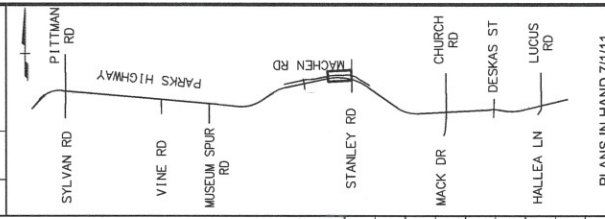

PLANS-IN-HAND 7/11/11

**WORK IN PROGRESS**  
This document represents current concepts as of (See date @ left border)

HATTENBURG DILLEY & LINNELL  
STATE OF ALASKA  
DEPARTMENT OF TRANSPORTATION  
AND PUBLIC FACILITIES  
PARKS HIGHWAY, M.P. 43.5-48.8  
LUCUS ROAD TO PITTMAN ROAD  
MACHEN ROAD  
PLAN & PROFILE  
101+00 TO 113+00

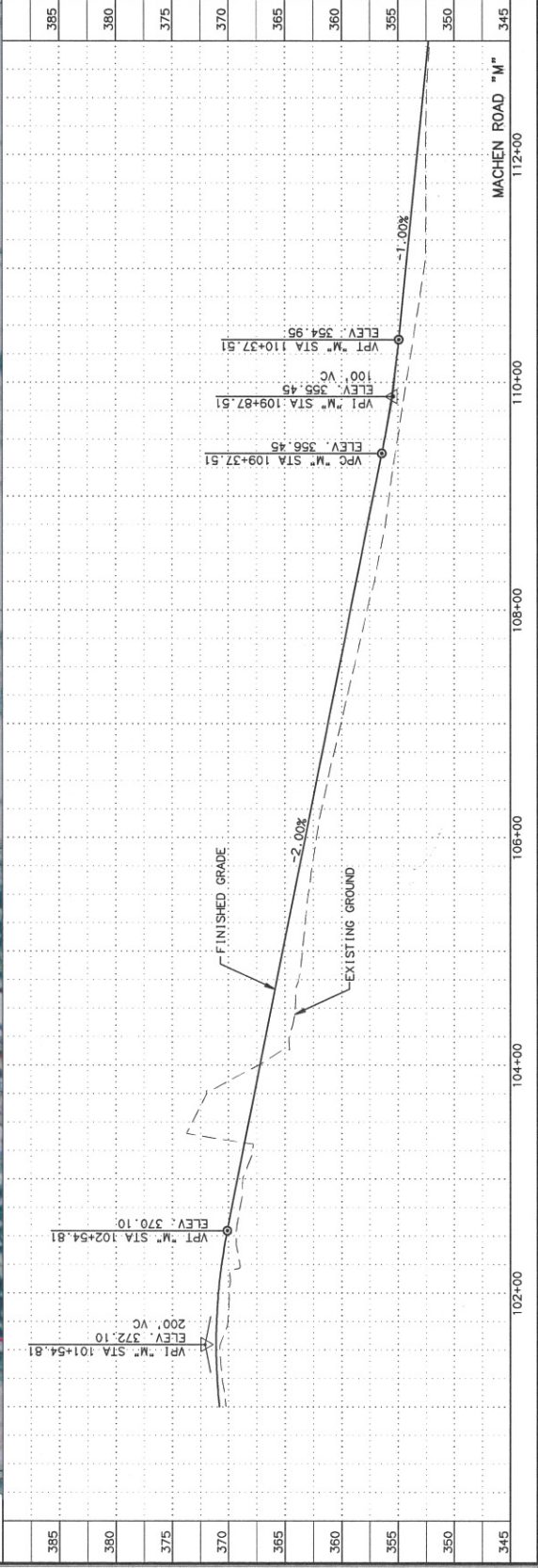
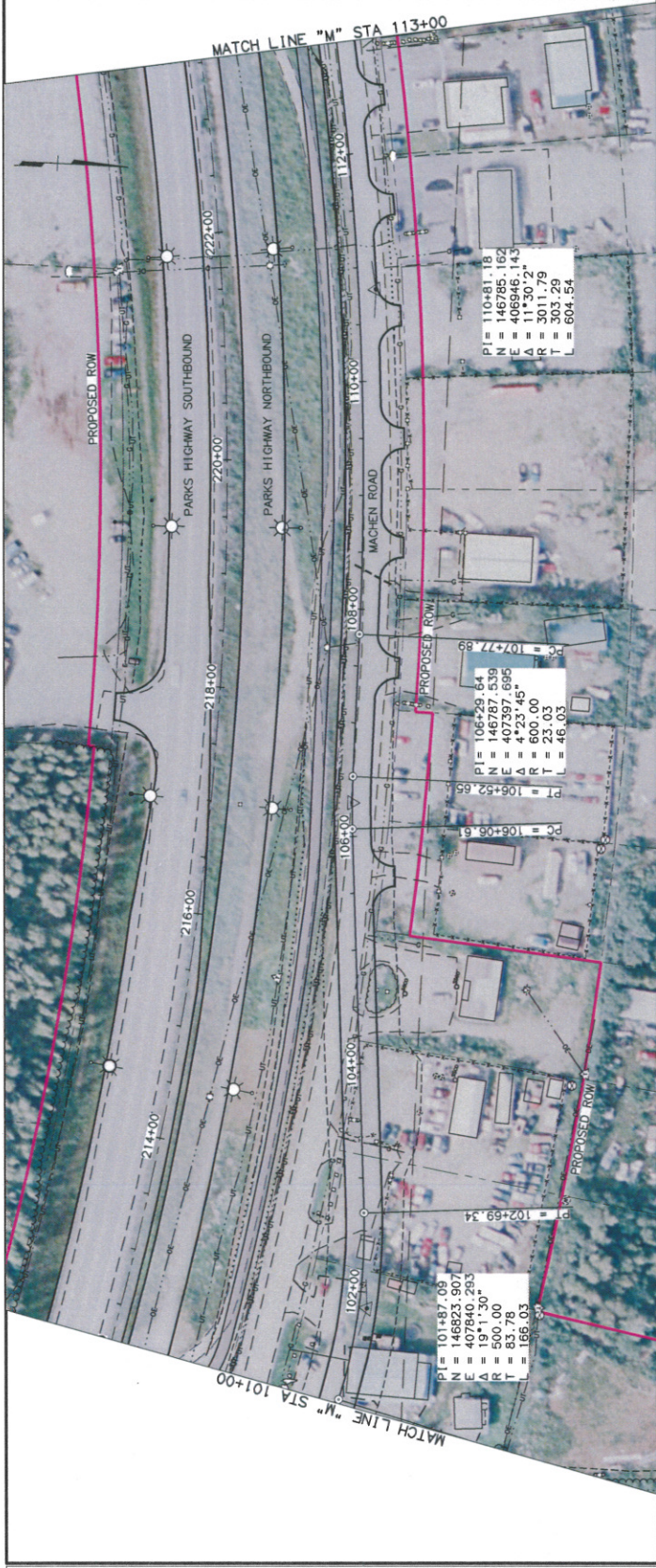

SHEET NO.	63	TOTAL SHEETS	639
STATE	ALASKA	YEAR	2011
PROJECT DESIGNATION	NH-04-1(25)/52914		
ADDITIONAL NO.	NH-04-1(25)/52929		
ATTACHMENT NO.			

REVISIONS	
NO.	DESCRIPTION

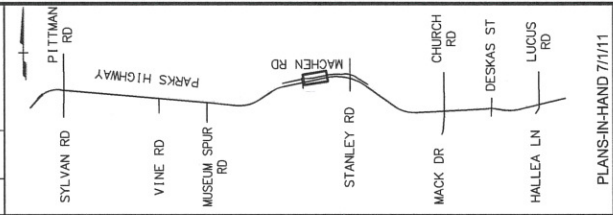

WORK IN PROGRESS  
This document represents current concepts as of (See date @ left border)

HATTENBURG DILLEY & LINNELL  
DEPARTMENT OF TRANSPORTATION AND PUBLIC FACILITIES  
PARKS HIGHWAY, M.P. 43.5+48.8  
LUCUS ROAD TO PITTMAN ROAD  
MACHEN ROAD  
PLAN & PROFILE  
113+00 TO 126+00

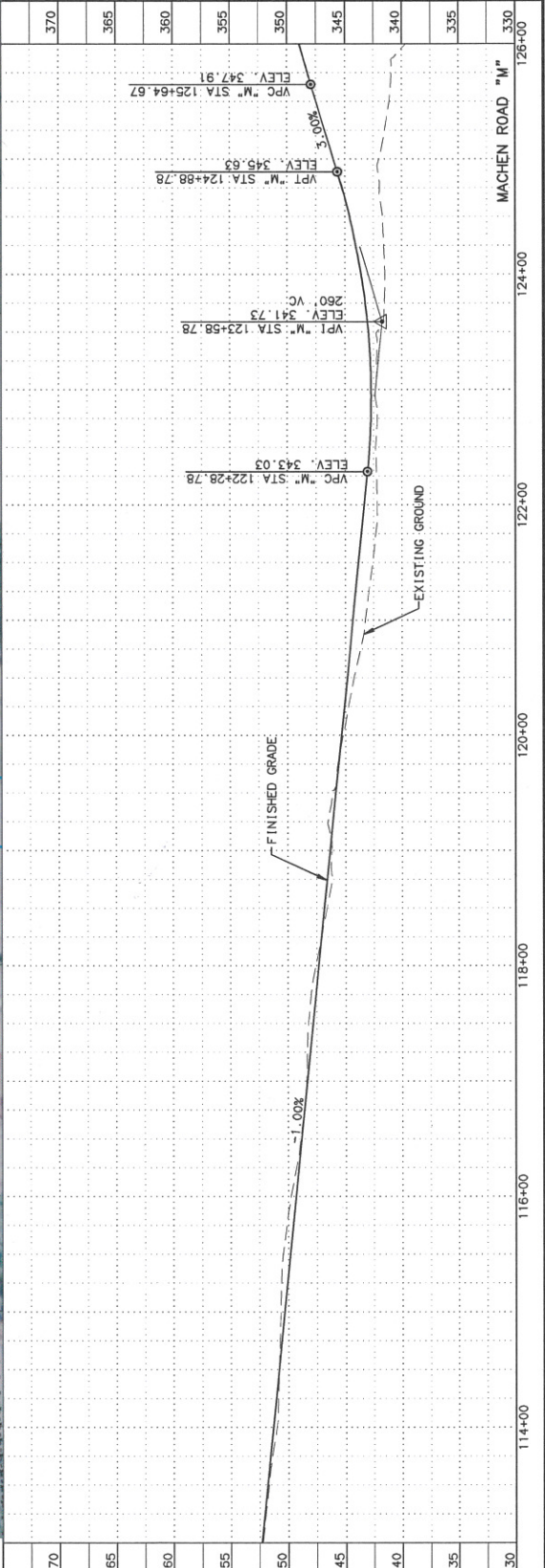
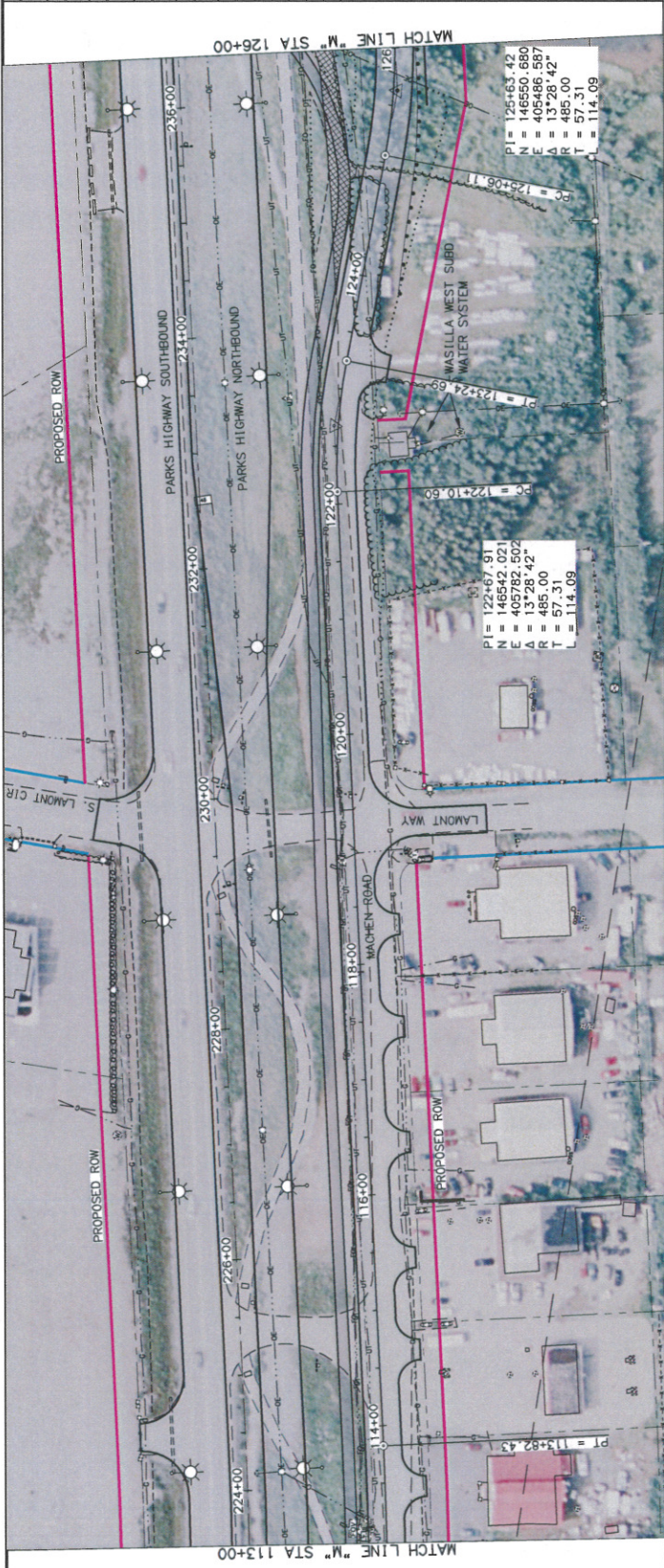

DATE	2/27/2012 2:12 PM
LAYOUT	01-019
SCALE	
DRAWING LOCATION	H:\Veh04-018 Parks Hwy, MP 43.5-48.8\Drawings\04018_13_001-019-2K11-2-1-12_1+100_02/03/12 05 14:12 by CDB
DATE TIME	2/27/2012 2:12 PM
LAYOUT	01-019
SCALE	
DRAWING LOCATION	H:\Veh04-018 Parks Hwy, MP 43.5-48.8\Drawings\04018_13_001-019-2K11-2-1-12_1+100_02/03/12 05 14:12 by CDB

SHEET NO. TOTAL SHEETS  
 G4 639  
 STATE YEAR  
 ALASKA 2011  
 PROJECT DESIGNATION  
 NH-04-1(25)/52914  
 NH-04-1(25)/52929  
 ADDENDUM NO.

ATTACHMENT NO.  
 REVISIONS  
 NO. DATE DESCRIPTION

SYLVAN RD  
 PITTMAN RD  
 VINE RD  
 MUSEUM SPUR RD  
 PARKS HIGHWAY  
 MACHEN RD  
 STANLEY RD  
 MACK DR  
 CHURCH RD  
 DESKAS ST  
 LUCUS RD  
 HALLEA LN

PLANS-IN-HAND 7/11/11

**WORK IN PROGRESS**  
 This document represents  
 current concepts as of  
 (See date in left border)

HATTENBURG DILLEY & LINNELL  
 DEPARTMENT OF TRANSPORTATION  
 AND PUBLIC FACILITIES

PARKS HIGHWAY, M.P. 43.5-48.8  
 LUCUS ROAD TO PITTMAN ROAD  
 MACHEN ROAD  
 PLAN & PROFILE  
 126+00 TO 137+87.6

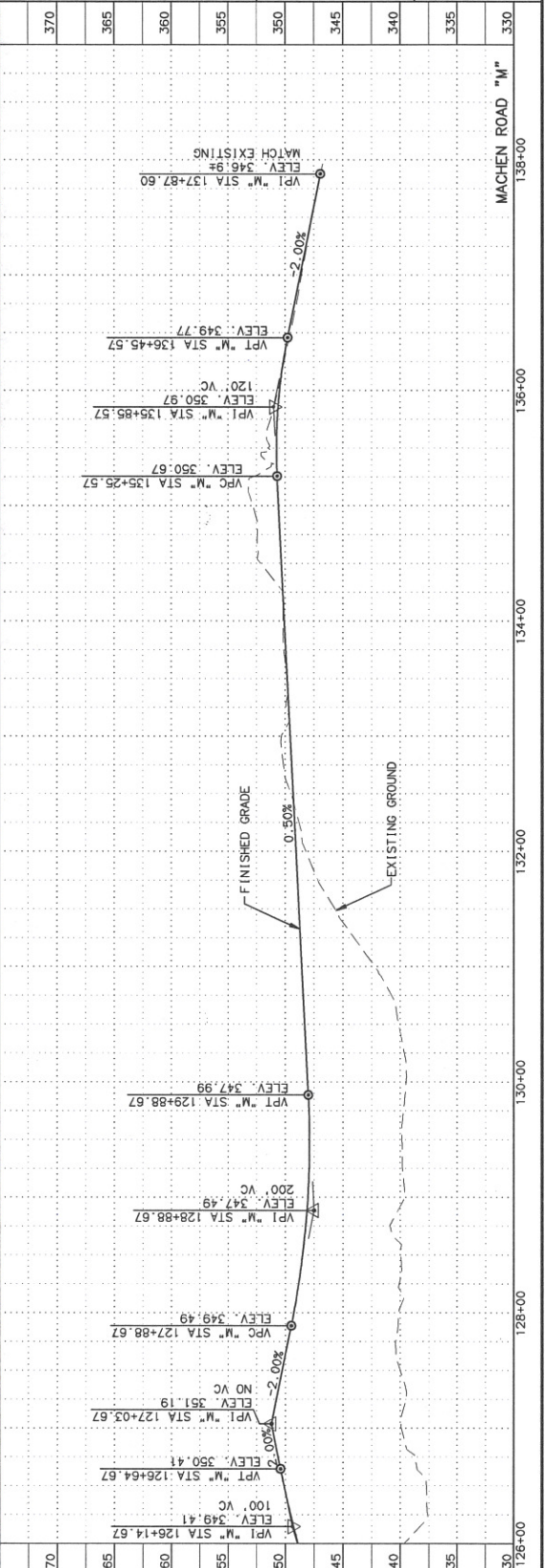





SHEET NO. **G7**  
 TOTAL SHEETS **G39**  
 STATE **ALASKA**  
 YEAR **2011**  
 PROJECT DESIGNATION  
**NH-044-1(25)/52914**  
**NH-044-1(26)/52929**  
 APPENDIX NO.

ATTACHMENT NO.  
 REVISIONS  
 NO. DATE DESCRIPTION

SYLVAN RD  
 PITTMAN RD  
 VINE RD  
 MUSEUM SPUR RD  
 STANLEY RD  
 MACHEN RD  
 CHURCH RD  
 MACK DR  
 DESKAS ST  
 HALLEA LN  
 LUCIUS RD

PLANS-IN-HAND 7/11/11

**WORK IN PROGRESS**  
 This document represents current concepts as of (See date @ left border)

**HATTENBURG DILLEY & LINNELL**  
 DEPARTMENT OF TRANSPORTATION  
 AND PUBLIC FACILITIES

**PARKS HIGHWAY, M.P. 43.5-48.8**  
**LUCIUS ROAD TO PITTMAN ROAD**  
**DESKAS STREET**  
**PLAN & PROFILE**

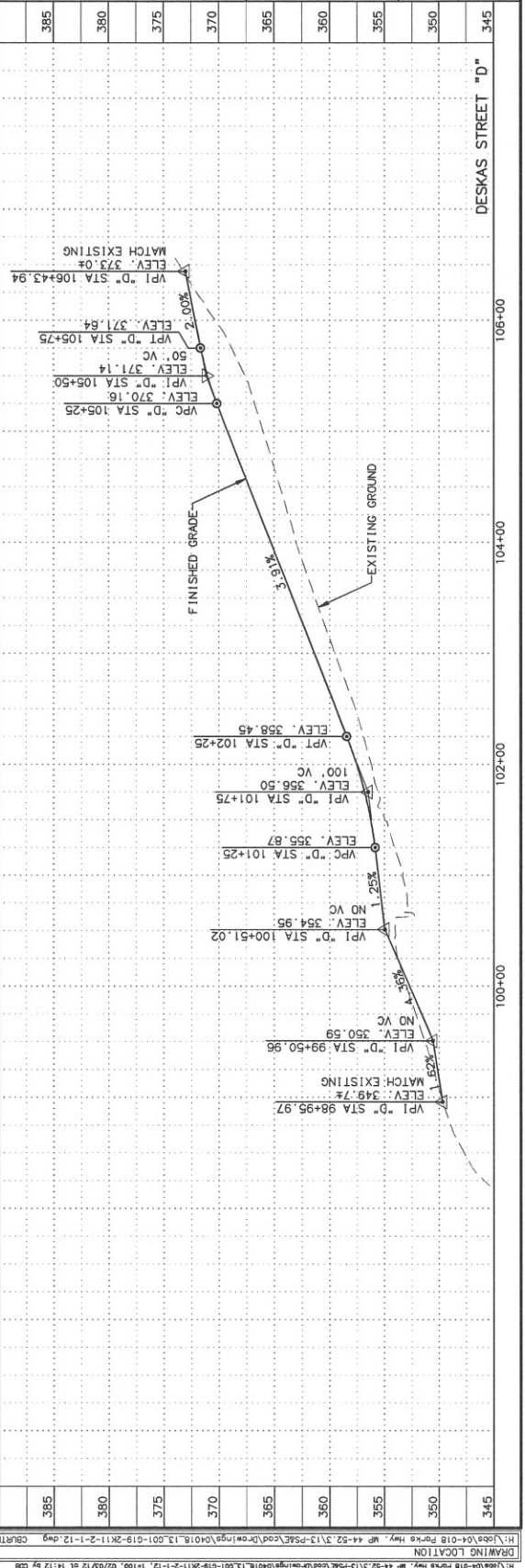
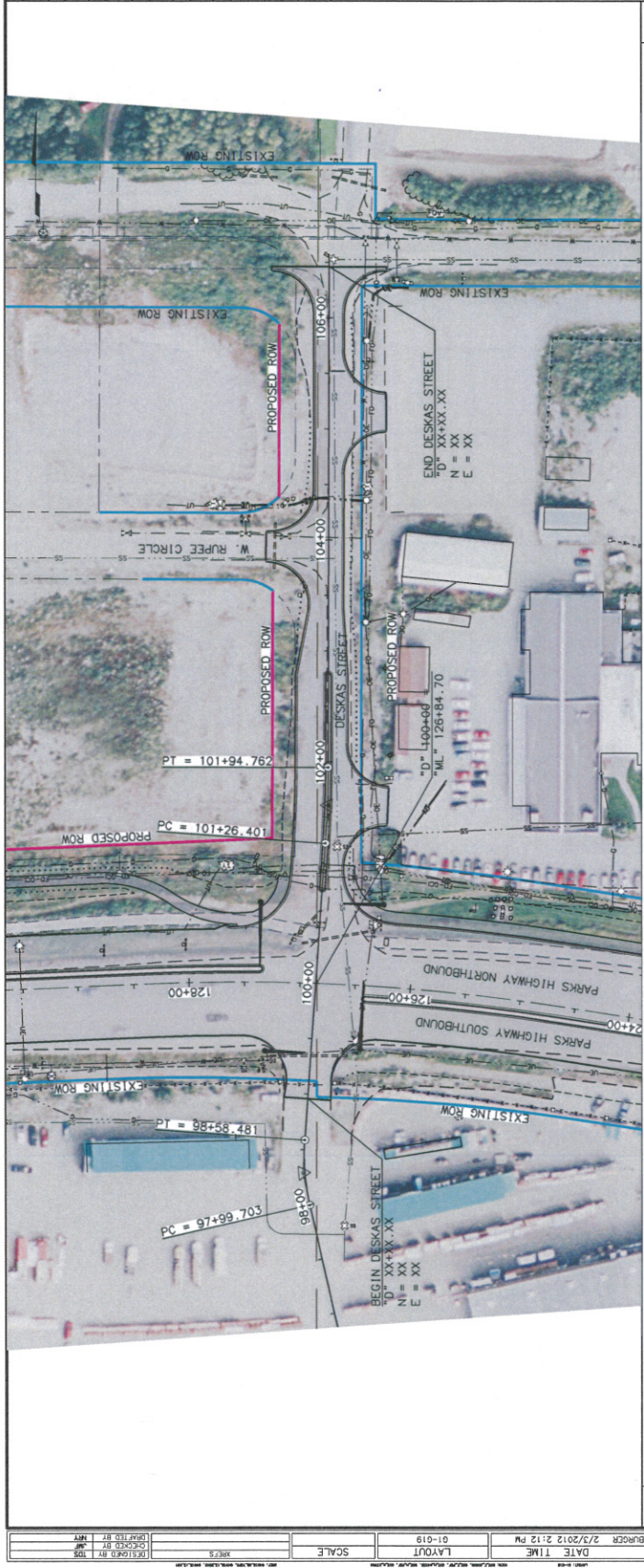

DATE TIME	2/3/2012 2:12 PM
LAYOUT	01-019
SCALE	AS SHOWN
DESIGNED BY	KCF'S
CHECKED BY	
IN CHARGE	
DRAWING LOCATION	H:\alaska-018 Parks Hwy. MP 44-52\113-F54E-CAD\Drawings\104018.13-501-019-2K11-2-1-12.dwg
CURATOR	CBURTBURGER
DATE TIME	2/3/2012 2:12 PM

SHEET NO.	TOTAL SHEETS
GB	G39
STATE	YEAR
ALASKA	2011
PROJECT DESIGNATION	
NH-0A4-1(25)/52914	
NH-0A4-1(26)/52929	
ADDENDUM NO.	
ATTACHMENT NO.	

REVISIONS	
NO.	DATE DESCRIPTION

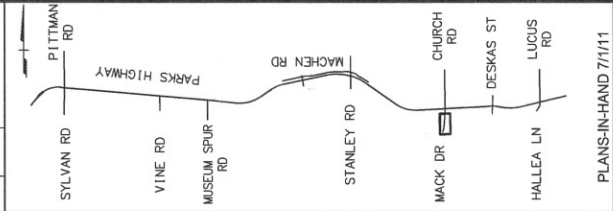

**WORK IN PROGRESS**  
This document represents current concepts as of (See date @ left border)

HATTENBURG DILLEY & LUNNELL  
STATE OF ALASKA  
DEPARTMENT OF TRANSPORTATION  
AND PUBLIC FACILITIES

PARKS HIGHWAY, M.P. 43.5-48.8  
LUCUS ROAD TO PITTMAN ROAD  
MACK DRIVE & CHURCH STREET  
PLAN & PROFILE  
88+21.7 TO 97+00

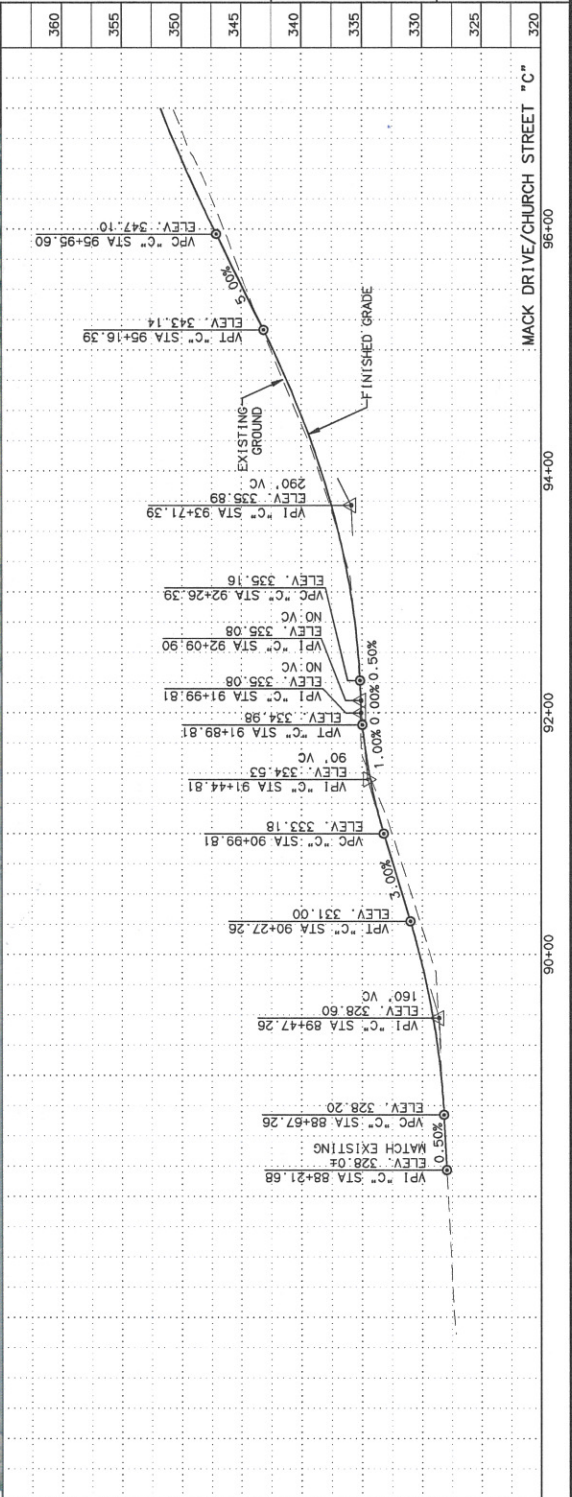
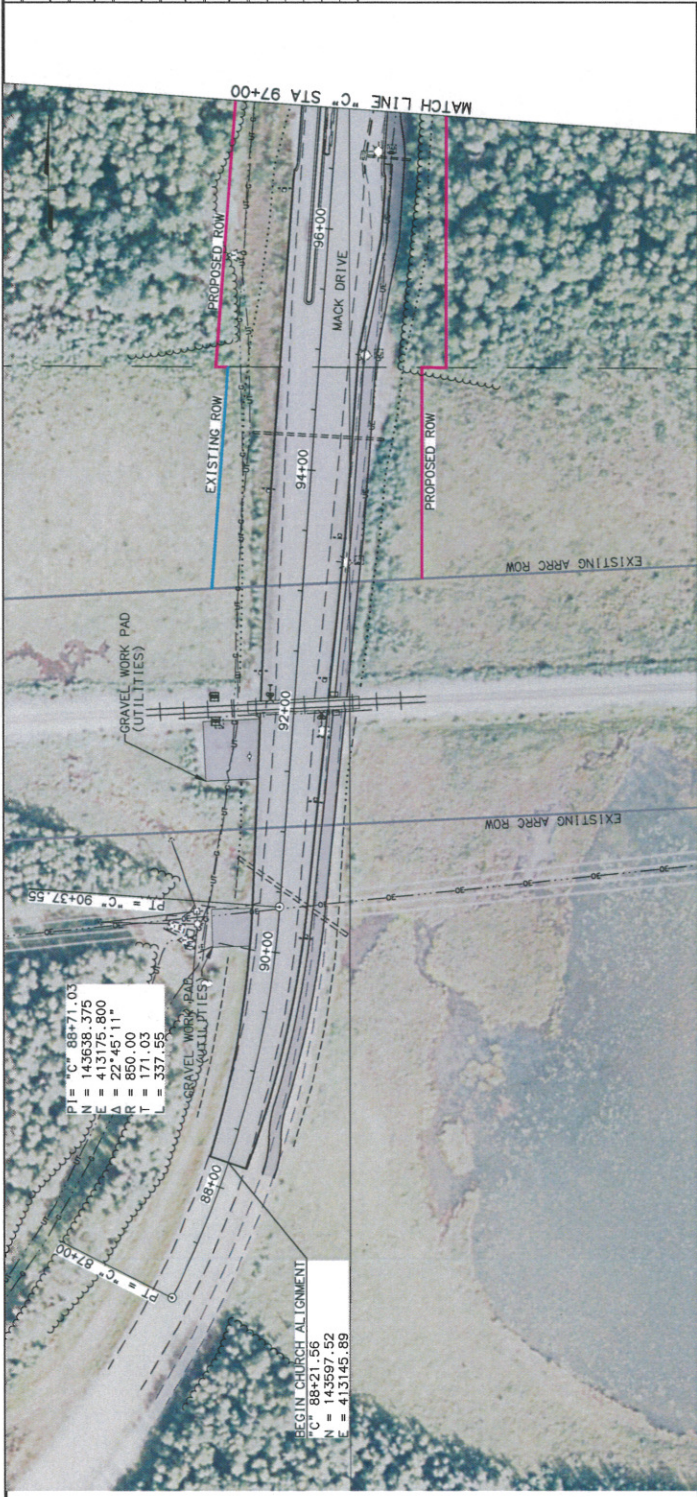

DATE TIME	2/2/2012 2:12 PM
LAYOUT	G1-019
SCALE	AS SHOWN
DRAWING LOCATION	H:\Road\018 Parks Hwy. MP 43-52\31-3563\Road\Drawings\018_13_001-G19-2K11-2-1-12.dwg
DESIGNED BY	MMF
CHECKED BY	MMF
DATE	2/2/2012



SHEET NO.	TOTAL SHEETS
G9	G39
STATE	YEAR
ALASKA	2011
PROJECT DESIGNATION	
NH-0A4-1(25)/52914	
NH-0A4-1(26)/52929	
ADDENDUM NO.	
ATTACHMENT NO.	

REVISIONS	
NO.	DATE DESCRIPTION

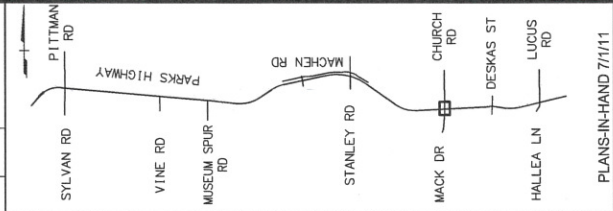

**WORK IN PROGRESS**  
 This document represents current concepts as of (See date @ left border)

HATTENBURG DILLEY & LUNNELL  
 DIVISION OF TRANSPORTATION  
 DEPARTMENT OF HIGHWAYS  
 PARKS HIGHWAY, M.P. 43.5-46.8  
 LUCUS ROAD TO PITTMAN ROAD  
 MACK DRIVE & CHURCH STREET  
 PLAN & PROFILE  
 97+00 TO 104+00

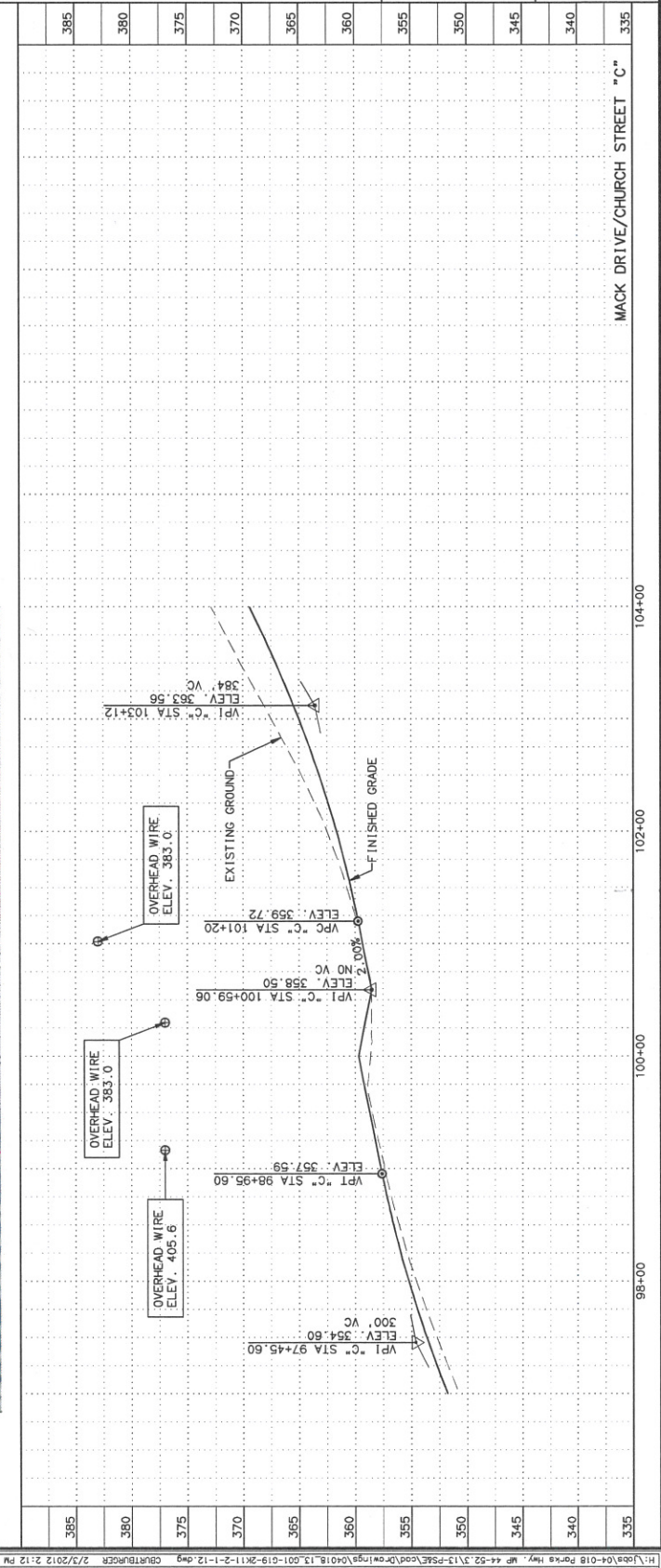
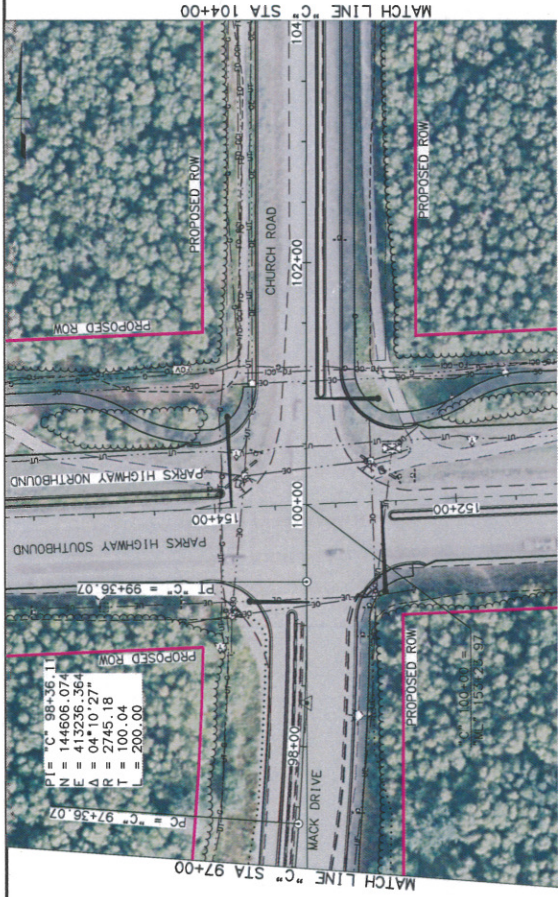

SHEET NO.	TOTAL SHEETS	
G10	G39	
STATE	YEAR	
ALASKA	2011	
PROJECT DESIGNATION		
NH-044-1(25)/52914		
NH-044-1(26)/52929		
ADDENDUM NO.		
ATTACHMENT NO.		

REVISIONS	
NO.	DESCRIPTION

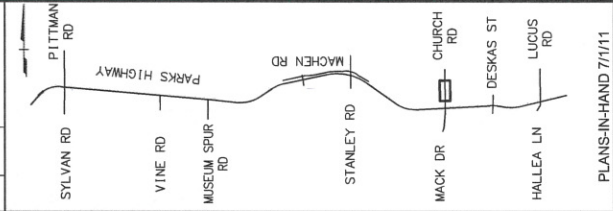

**WORK IN PROGRESS**  
 This document represents current concepts as of (See date @ left border)

HATTENBURG DILLEY & LUNNELL  
 STATE OF ALASKA  
 DEPARTMENT OF TRANSPORTATION  
 AND PUBLIC FACILITIES  
 PARKS HIGHWAY, M.P. 43.5-48.8  
 LUCUS ROAD TO PITTMAN ROAD  
 MACK DRIVE & CHURCH STREET  
 PLAN & PROFILE  
 104+00 TO 112+97.0

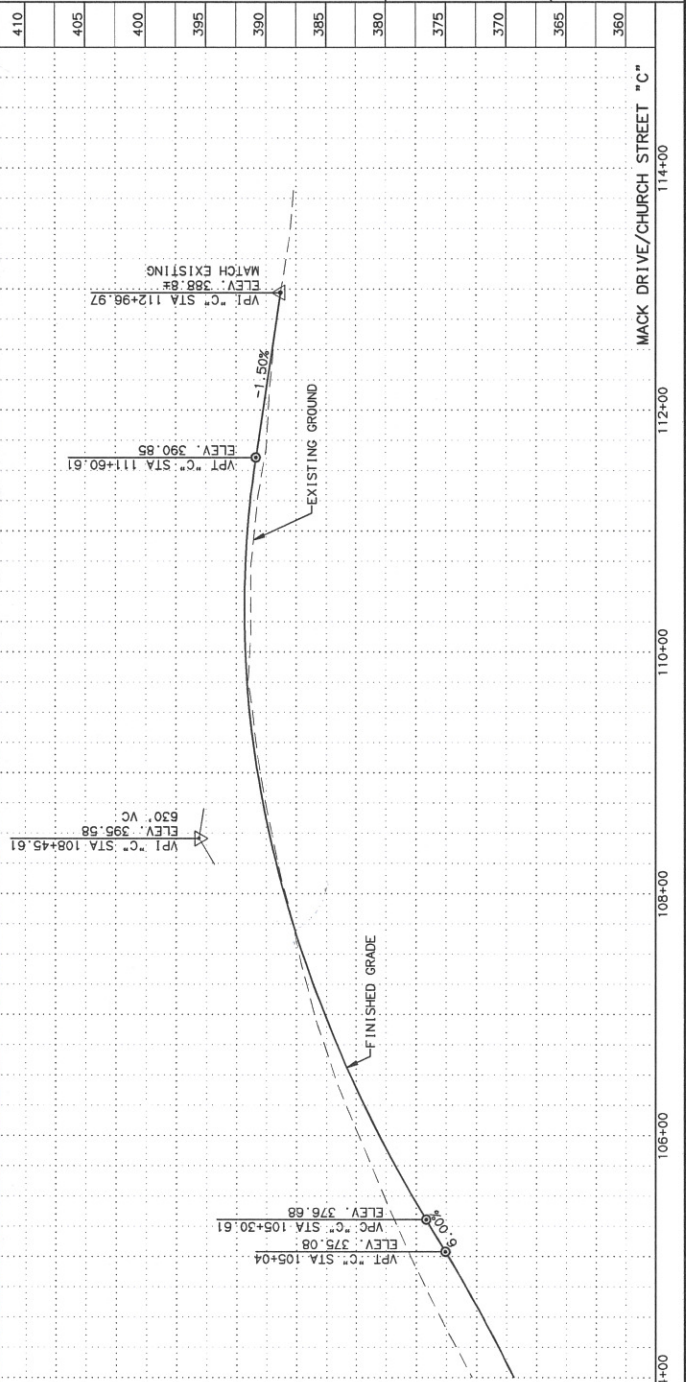
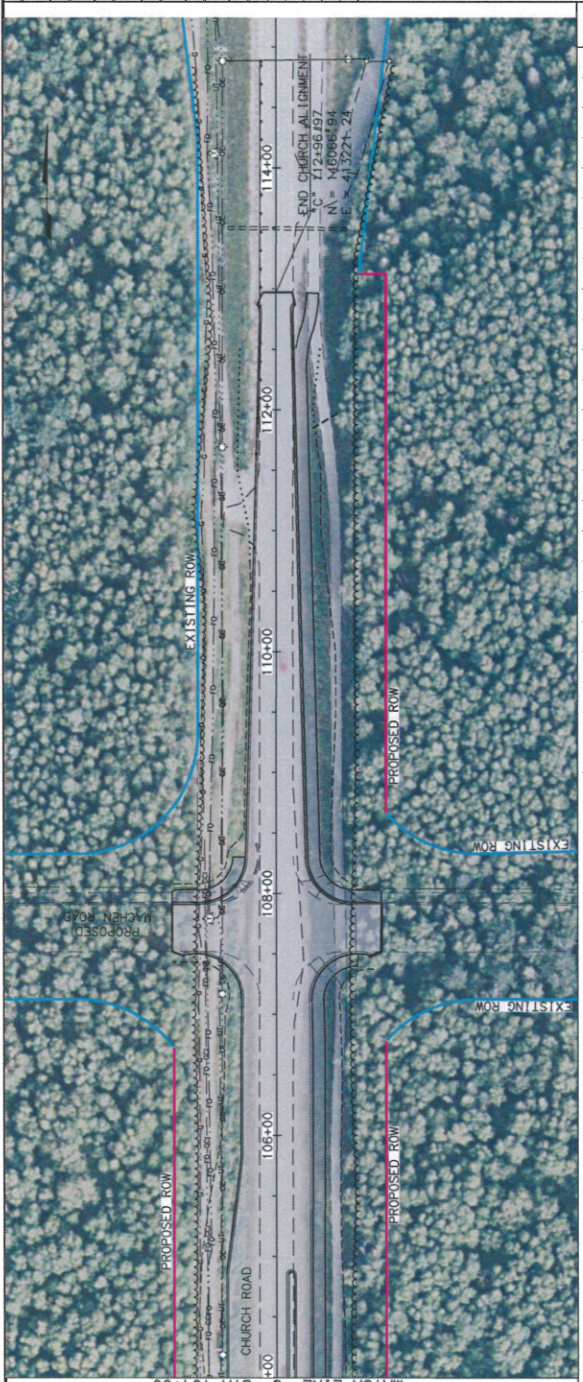

410	405	400	395	390	385	380	375	370	365	360
DRAWING LOCATION										
DATE TIME										
LAYOUT										
SCALE										
DRAWN BY										
CHECKED BY										
DATE										



SHEET NO.	TOTAL SHEETS
G12	G39
STATE	YEAR
ALASKA	2011
PROJECT DESIGNATION	
NH-044-1(25)/52914	
NH-044-1(26)/52929	
ADDENDUM NO.	
ATTACHMENT NO.	

REVISIONS	
NO.	DESCRIPTION

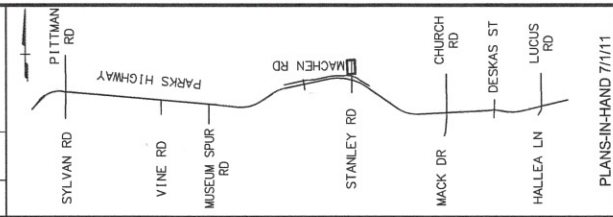

PLANS-IN-HAND 7/11/11

**WORK IN PROGRESS**  
This document represents current concepts as of (see date @ left border)

HATTENBURG DILLEY & LINNELL  
STATE OF ALASKA  
DEPARTMENT OF TRANSPORTATION  
AND PUBLIC FACILITIES

PARKS HIGHWAY, M.P. 43.5-48.8  
LUCIUS ROAD TO PITTMAN ROAD

STANLEY ROAD  
PLAN & PROFILE  
103+50 TO 109+32.5

