

|                     |              |             |
|---------------------|--------------|-------------|
| SHEET NO.           | TOTAL SHEETS |             |
| F14                 | F26          |             |
| ALASKA              | YEAR         | 2011        |
| PROJECT DESIGNATION |              |             |
| NH-044-1(25)/52914  |              |             |
| NH-044-1(26)/52929  |              |             |
| ADDRESS NO.         |              |             |
| ATTACHMENT NO.      |              |             |
| REVISIONS           |              |             |
| NO.                 | DATE         | DESCRIPTION |
|                     |              |             |
|                     |              |             |
|                     |              |             |

|                |      |             |
|----------------|------|-------------|
| ATTACHMENT NO. |      |             |
| REVISIONS      |      |             |
| NO.            | DATE | DESCRIPTION |
|                |      |             |
|                |      |             |
|                |      |             |
|                |      |             |

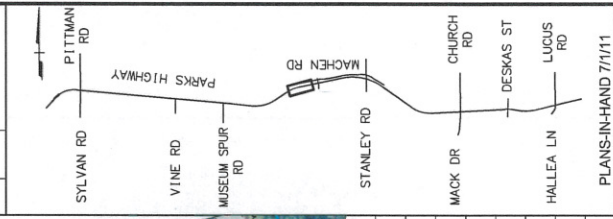

PLANS-IN-HAND 7/1/11

**WORK IN PROGRESS**  
This document represents current concepts as of (See date @ left border)

HATTENBURG DILEY & LINNELL  
STATE OF ALASKA  
DEPARTMENT OF TRANSPORTATION  
AND PUBLIC FACILITIES

PARKS HIGHWAY, M.P. 43.5-48.8  
LUCUS ROAD TO PITTMAN ROAD

MAIN LINE "M"  
PLAN & PROFILE  
241+00 TO 254+00

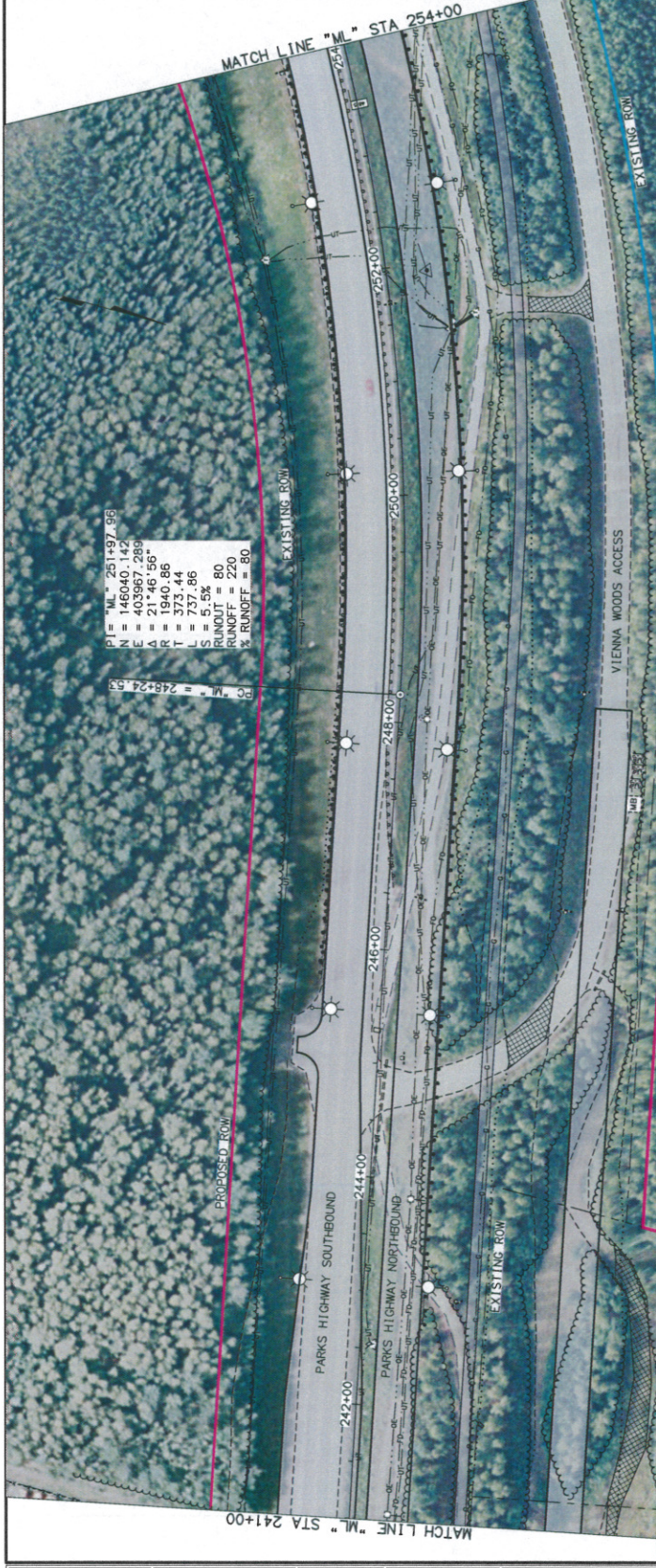

|     |        |
|-----|--------|
| 380 | 254+00 |
| 375 | 250+00 |
| 370 | 248+00 |
| 365 | 248+00 |
| 360 | 244+00 |
| 355 | 244+00 |
| 350 | 242+00 |
| 345 | 242+00 |
| 340 | 242+00 |



|                     |              |
|---------------------|--------------|
| SHEET NO.           | TOTAL SHEETS |
| F15                 | F26          |
| ALASKA              | YEAR         |
| 2011                |              |
| PROJECT DESIGNATION |              |
| NH-044-1(25)/52914  |              |
| NH-044-1(26)/52929  |              |
| ADDRESS NO.         |              |
| ATTACHMENT NO.      |              |

| REVISIONS |                  |
|-----------|------------------|
| NO.       | DATE DESCRIPTION |
|           |                  |
|           |                  |
|           |                  |

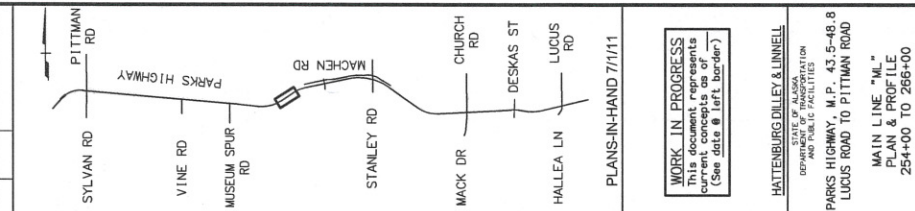

**WORK IN PROGRESS**  
 This document represents  
 current concepts as of  
 (See date @ left border)

HATTENBURG DILEY & LINNELL  
 DEPARTMENT OF TRANSPORTATION  
 AND PUBLIC FACILITIES

PARKS HIGHWAY, M.P. 43.5-48.8  
 LUCUS ROAD TO PITTMAN ROAD

MAIN LINE "M.L."  
 PLAN & PROFILE  
 254+00 TO 266+00

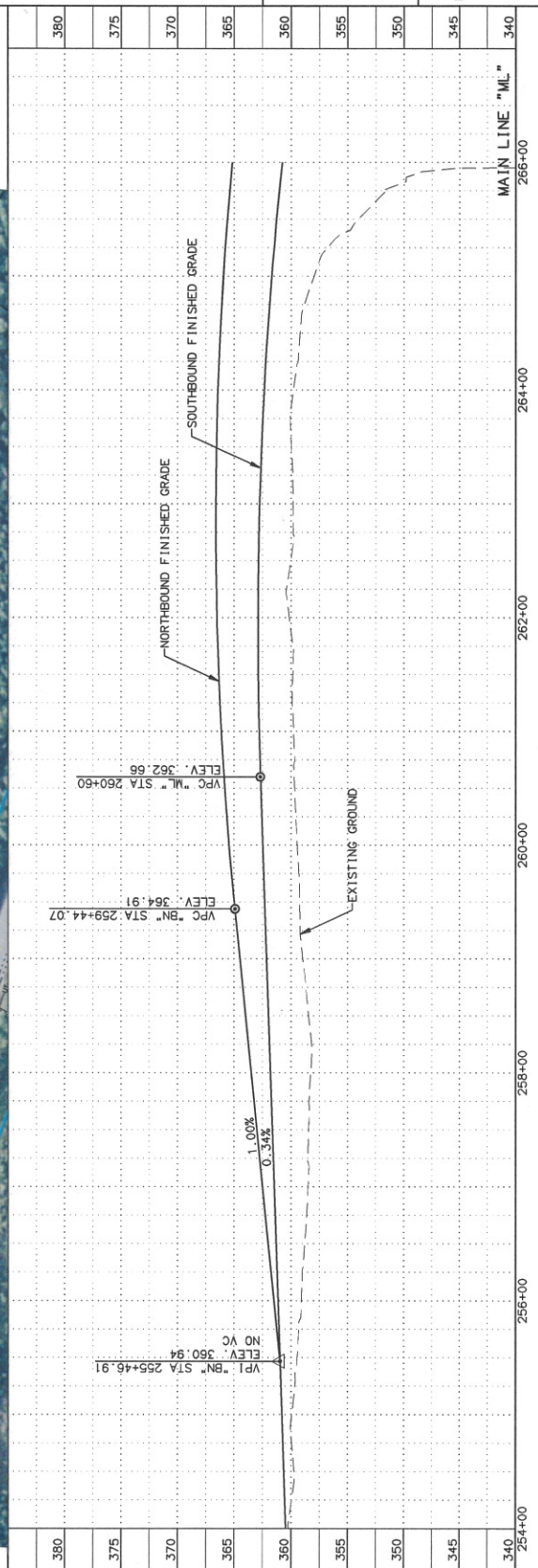
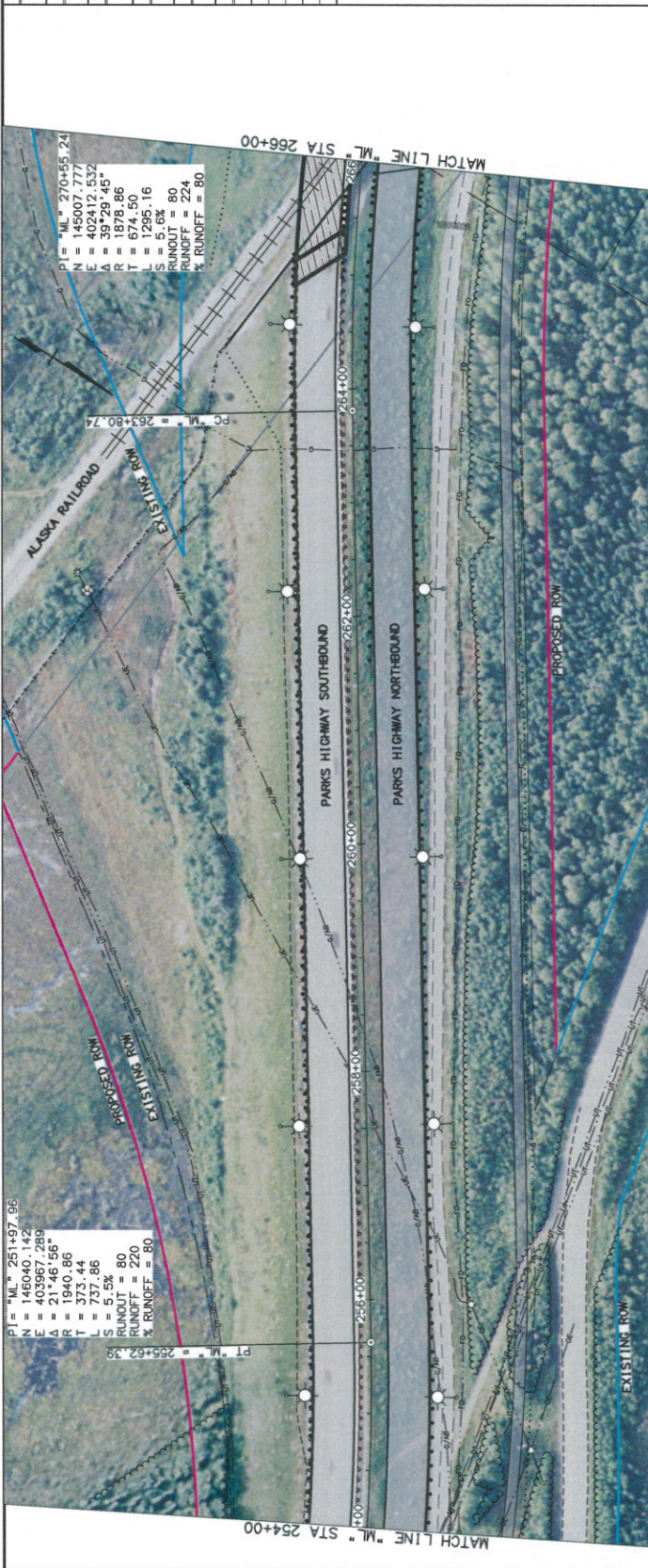

|   |         |        |         |
|---|---------|--------|---------|
| DATE  | TIME    | SCALE  | SCALE   |
| 2/3/2012  | 9:49 AM | LAYOUT | F01-726 |
| DRAWING LOCATION  |         |        |         |
| H:\alaska\018\proj\88 Hwy_MF_44-52-313-P5A5\vd\p\c\1\mg\018.13\F01-F26-26-2X11-2-1-12.dwg |         |        |         |
| COURTNUMBER 2/3/2012 9:49 AM  |         |        |         |
| LAYOUT  |         |        |         |
| F01-726   |         |        |         |
| DRAWING BY  |         |        |         |
| CHECKED BY  |         |        |         |
| DATE PLOTTED BY   |         |        |         |
| PRINTED BY  |         |        |         |



|                     |                    |              |        |
|---------------------|--------------------|--------------|--------|
| SHEET NO.           | F16                | TOTAL SHEETS | F26    |
| YEAR                | 2011               | STATE        | ALASKA |
| PROJECT DESIGNATION | NH-044-1(25)/52914 |              |        |
| ADDITIONAL NO.      | NH-044-1(25)/52929 |              |        |

|                |      |             |
|----------------|------|-------------|
| ATTACHMENT NO. |      |             |
| REVISIONS      |      |             |
| NO.            | DATE | DESCRIPTION |
|                |      |             |
|                |      |             |

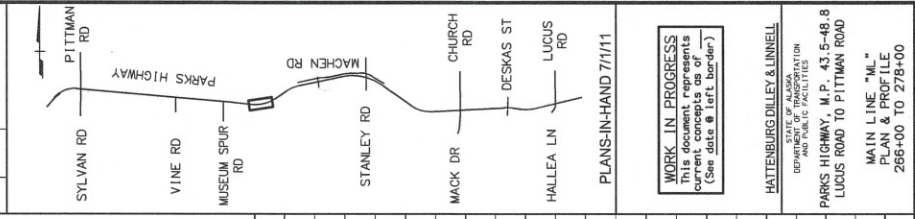

WORK IN PROGRESS  
This sheet contains current concepts as of (See date @ left border)

HATTENBURG DILEY & LINNELL  
STATE OF ALASKA  
DEPARTMENT OF TRANSPORTATION  
AND PUBLIC FACILITIES  
PARKS HIGHWAY, M.P. 43.5-48.8  
LUCUS ROAD TO PITTMAN ROAD  
MAIN LINE "M.L."  
266+00 TO 278+00



PI = "M.L." 270+55.24  
 N = 145007.777  
 E = 39297.452  
 A = 39.297452  
 R = 1878.86  
 T = 674.50  
 L = 1295.16  
 S = 5.6%  
 RUNOUT = 80  
 RUNOFF = 224  
 % RUNOFF = 80

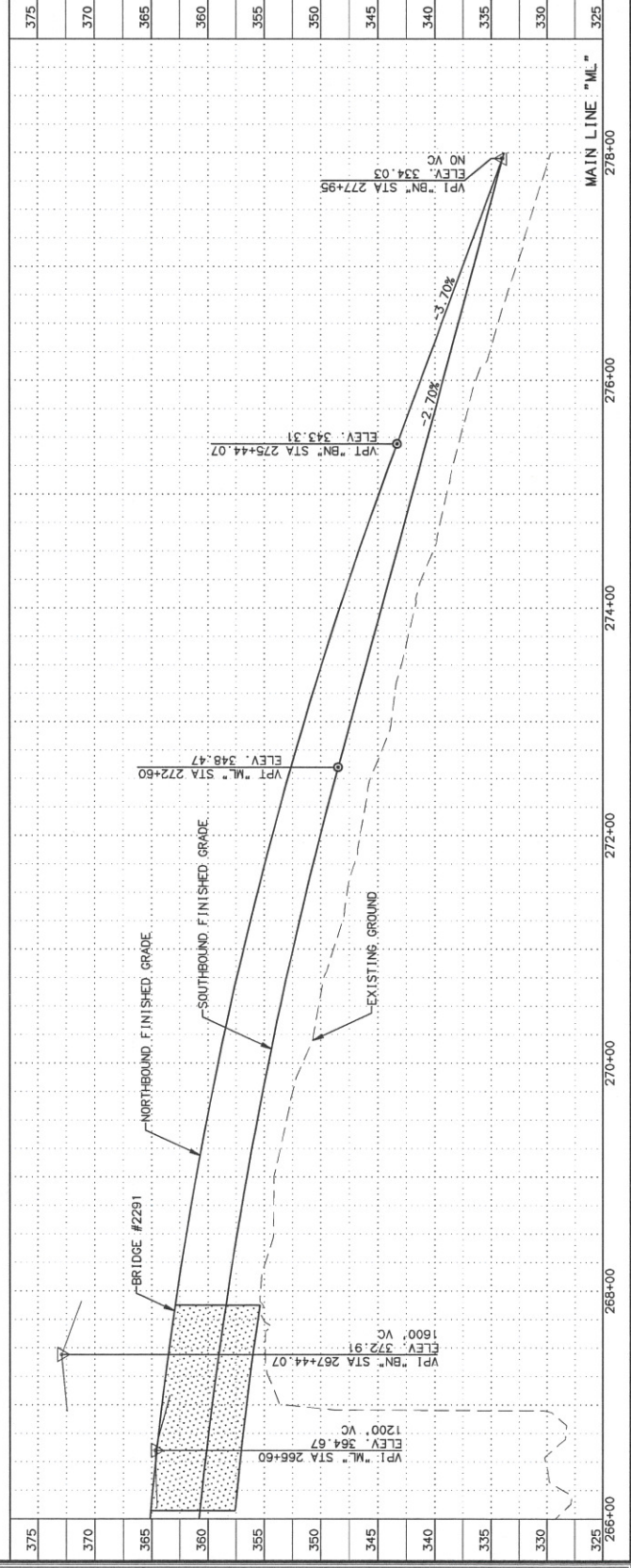



|                     |              |
|---------------------|--------------|
| SHEET NO.           | TOTAL SHEETS |
| F17                 | F26          |
| STATE               | YEAR         |
| ALASKA              | 2011         |
| PROJECT DESIGNATION |              |
| NH-04-1(26)/52914   |              |
| NH-04-1(26)/52929   |              |
| ADDENDUM NO.        |              |
| ATTACHMENT NO.      |              |

| REVISIONS |             |
|-----------|-------------|
| NO.       | DESCRIPTION |
|           |             |
|           |             |
|           |             |

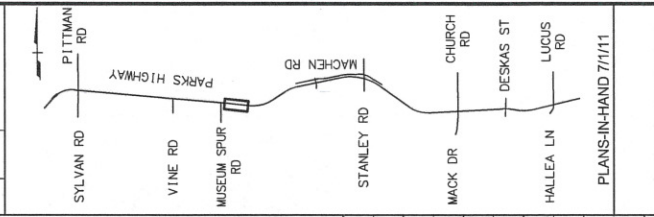

**WORK IN PROGRESS**  
 This document represents current concepts as of (See date @ left border)

HATTENBURG DILLEY & LINNELL  
 DEPARTMENT OF TRANSPORTATION AND PUBLIC FACILITIES  
 PARKS HIGHWAY, M.P. 43.5-48.8  
 LUCUS ROAD TO PITTMAN ROAD  
 MAIN LINE "M."  
 PLAN & PROFILE  
 278+00 TO 291+00

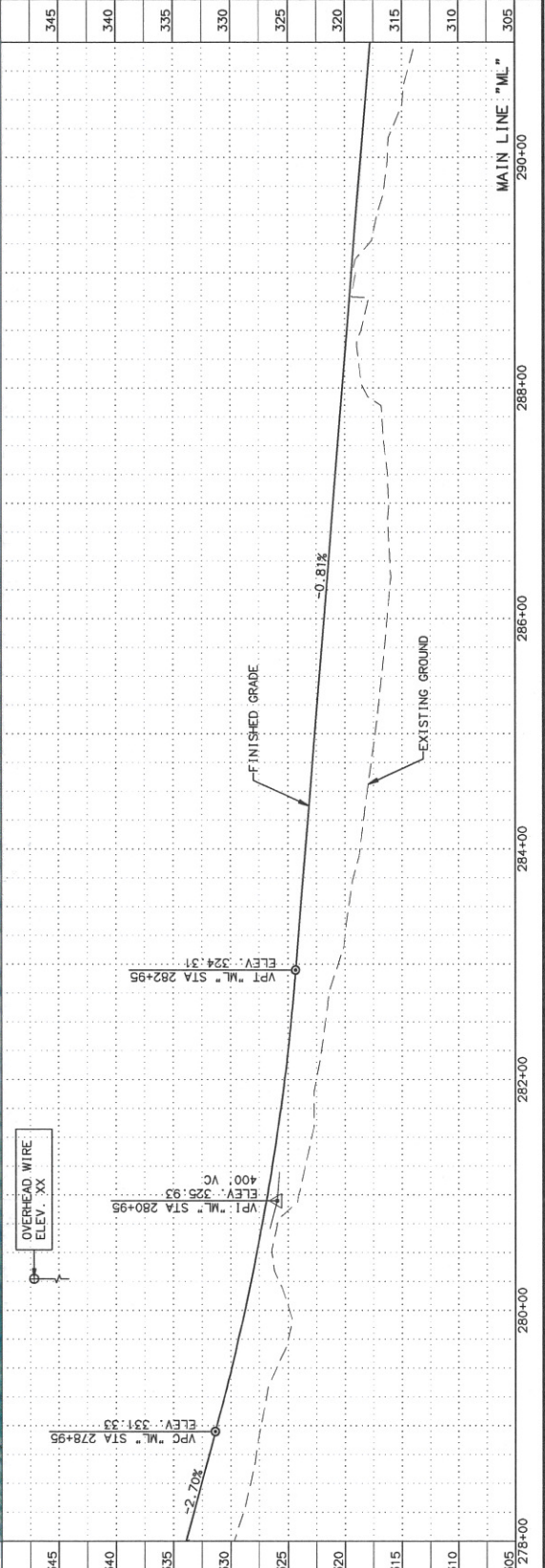

|                  |   |
|------------------|---|
| DRAWING LOCATION | H:\2008-04-018 Parks Hwy MP 43-52\17-PS&S\Drawings\04018.13\F17-F26-2011-2-1-12.dwg |
| DATE TIME        | 2/3/2012 9:49 AM  |
| LAYOUT           | F01-F26   |
| SCALE            | AS SHOWN  |
| DRAWN BY         | MM  |
| CHECKED BY       | MM  |
| DATE             | 2/3/2012  |



|                     |              |
|---------------------|--------------|
| SHEET NO.           | TOTAL SHEETS |
| F18                 | F26          |
| STATE               | YEAR         |
| ALASKA              | 2011         |
| PROJECT DESIGNATION |              |
| NH-044-1(26)/52914  |              |
| NH-044-1(26)/52929  |              |
| ADDENDUM NO.        |              |
| ATTACHMENT NO.      |              |

| REVISIONS |             |
|-----------|-------------|
| NO.       | DESCRIPTION |
|           |             |
|           |             |
|           |             |

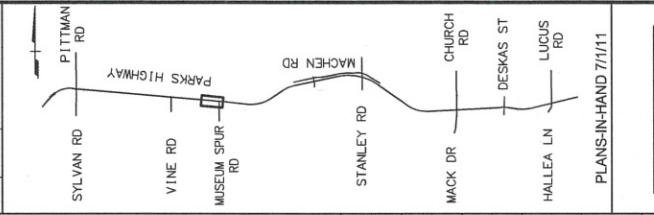

**WORK IN PROGRESS**  
 This document represents current concepts as of (See date @ left border)

HATTENBURG DILLEY & LINNELL  
 DEPARTMENT OF TRANSPORTATION AND PUBLIC FACILITIES  
 PARKS HIGHWAY, M.P. 43.5-48.8  
 LUCUS ROAD TO PITTMAN ROAD  
 MAIN LINE "M."  
 PLAN & PROFILE  
 291+00 TO 303+00

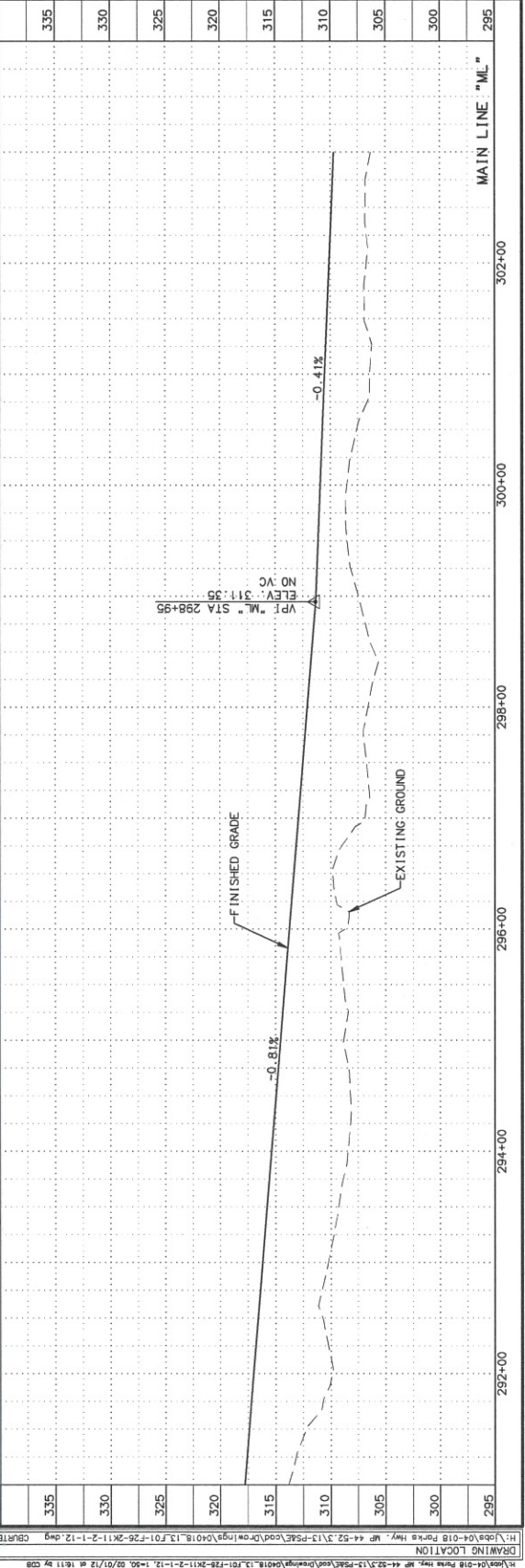
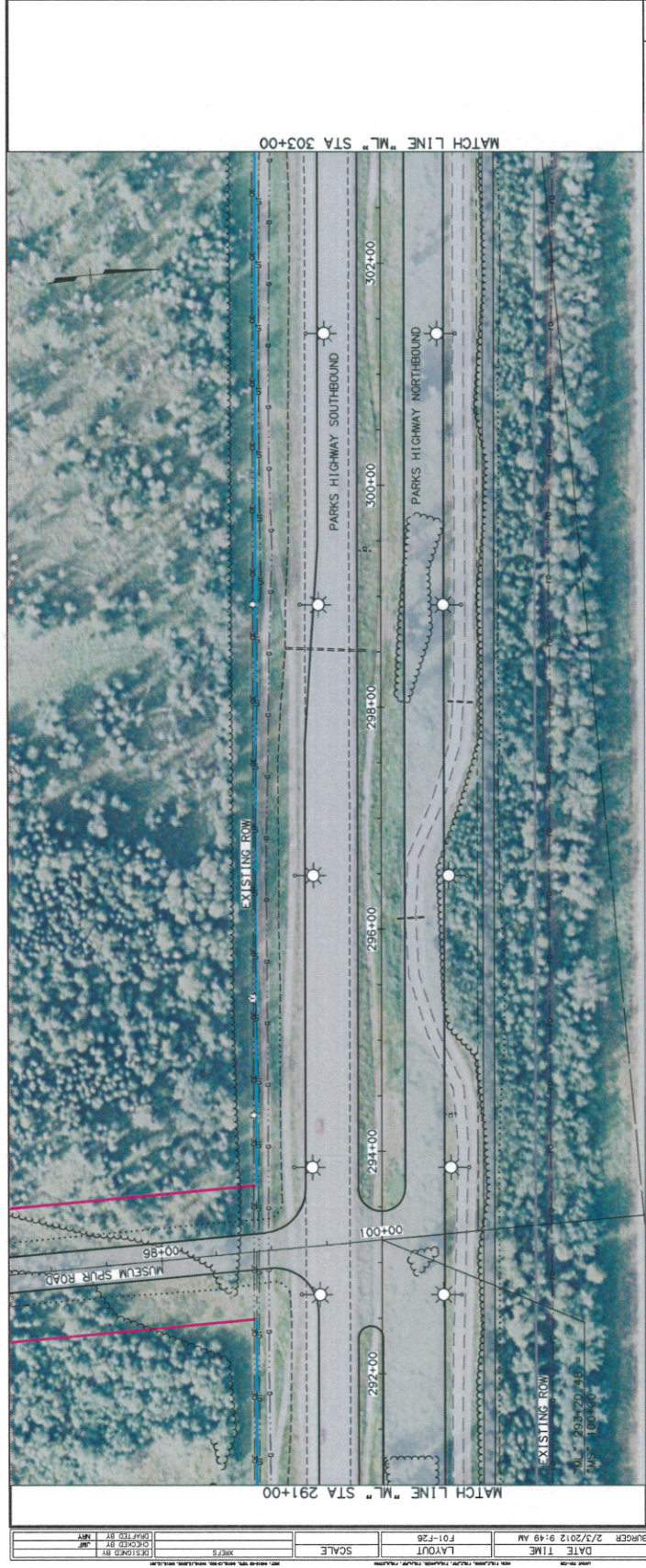

|  |          |        |        |
|--|----------|--------|--------|
| DATE   | TIME     | SCALE  | LAYOUT |
| 2/3/2012   | 9:49 AM  | F01-26 |        |
| DESIGNED BY  | CHK'D BY | DATE   | TIME   |
|  |          |        |        |
| DRAWING LOCATION   |          |        |        |
| H:\job\04-018 Parks Hwy. MP 43.5-48.8\Drawings\04-018_13.F01-F26-2K11-2-1-12.dwg |          |        |        |
| COURTNUMBER 2/3/2012 9:49 AM   |          |        |        |



|                     |              |
|---------------------|--------------|
| SHEET NO.           | TOTAL SHEETS |
| F19                 | F26          |
| STATE               | YEAR         |
| ALASKA              | 2011         |
| PROJECT DESIGNATION |              |
| NH-0A4-1(26)/52914  |              |
| NH-0A4-1(26)/52929  |              |
| ADDRESS NO.         |              |
| ATTACHMENT NO.      |              |

| REVISIONS |                  |
|-----------|------------------|
| NO.       | DATE DESCRIPTION |
|           |                  |
|           |                  |
|           |                  |

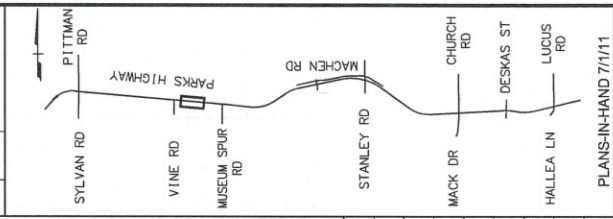

**WORK IN PROGRESS**  
 This document represents current concepts as of (See date @ left border)

HATTENBURG DILLEY & LINNELL  
 DEPARTMENT OF TRANSPORTATION AND PUBLIC FACILITIES  
 PARKS HIGHWAY, M.P. 43.5-48.8  
 LUCUS ROAD TO PITTMAN ROAD  
 MAIN LINE "M.L." PLAN & PROFILE  
 303+00 TO 316+00

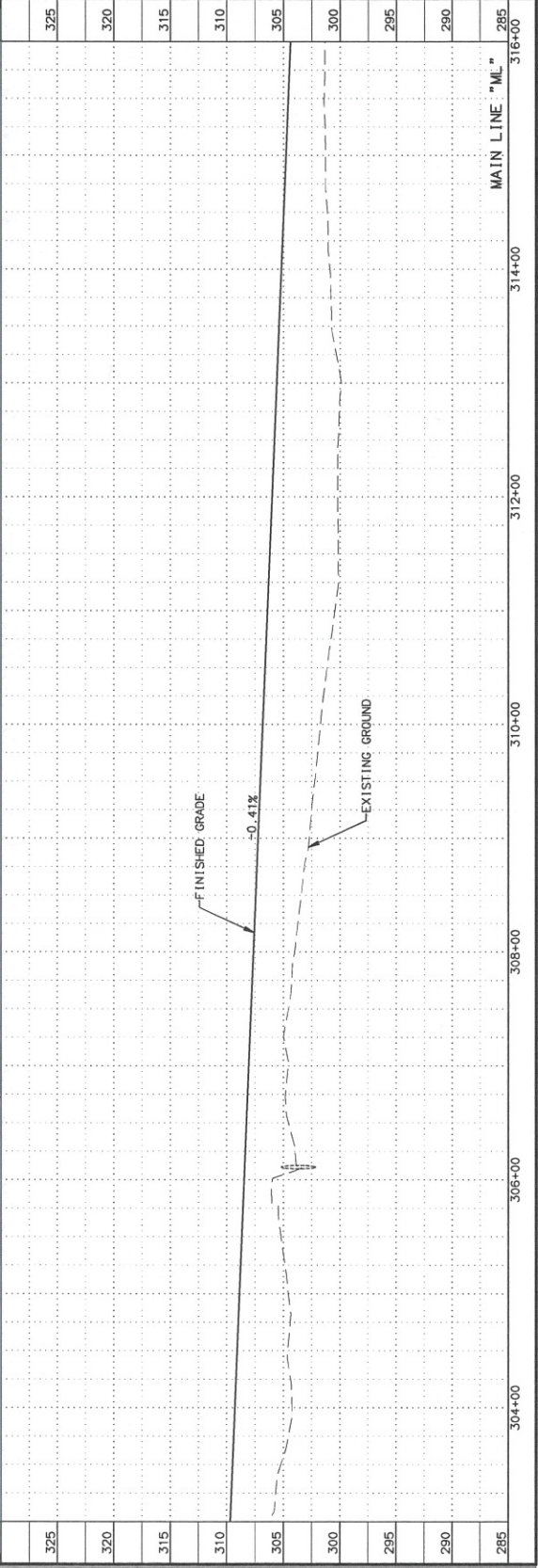
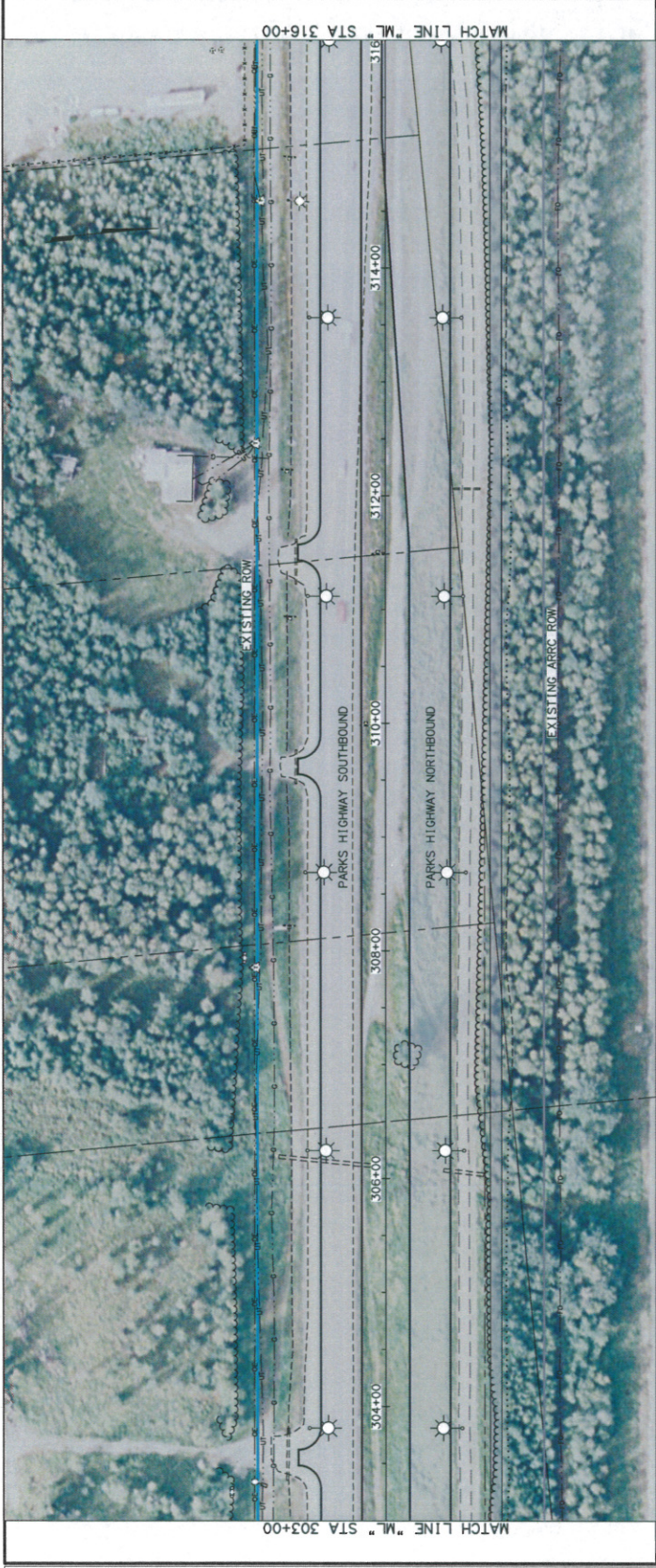

|  |         |         |        |
|--|---------|---------|--------|
| DATE   | TIME    | SCALE   | LAYOUT |
| 2/3/2012   | 9:49 AM | F01-F26 |        |
| DRAWING LOCATION: H:\08\04-018 Parks Hwy. MP 43-52\313-FS&E\cadd\Drawings\0418_13\01-F26-2K11-2-1-12.dwg |         |         |        |
| DESIGNED BY: JHL   |         |         |        |
| CHECKED BY: JHL  |         |         |        |
| DRAWN BY: JHL  |         |         |        |



|                     |              |
|---------------------|--------------|
| SHEET NO.           | TOTAL SHEETS |
| F 20                | F 26         |
| STATE               | YEAR         |
| ALASKA              | 2011         |
| PROJECT DESIGNATION |              |
| NH-04-1(26)/52914   |              |
| NH-04-1(26)/52929   |              |
| ADDRESS NO.         |              |
| ATTACHMENT NO.      |              |

| REVISIONS |             |
|-----------|-------------|
| NO.       | DESCRIPTION |
|           |             |
|           |             |
|           |             |

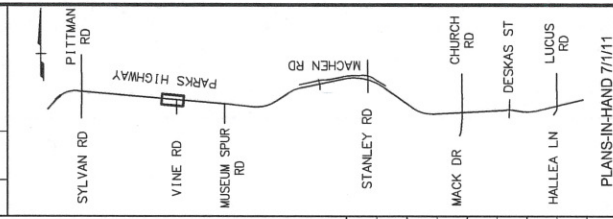

WORK IN PROGRESS  
 This drawing shows the current concepts as of (See date @ left border)

HATTENBURG DILLEY & LINNELL  
 STATE OF ALASKA  
 DEPARTMENT OF TRANSPORTATION  
 AND PUBLIC FACILITIES  
 PARKS HIGHWAY, M.P. 43.5-48.8  
 LUCUS ROAD TO PITTMAN ROAD  
 MAIN LINE "M."  
 PLAN & PROFILE  
 316+00 TO 328+00

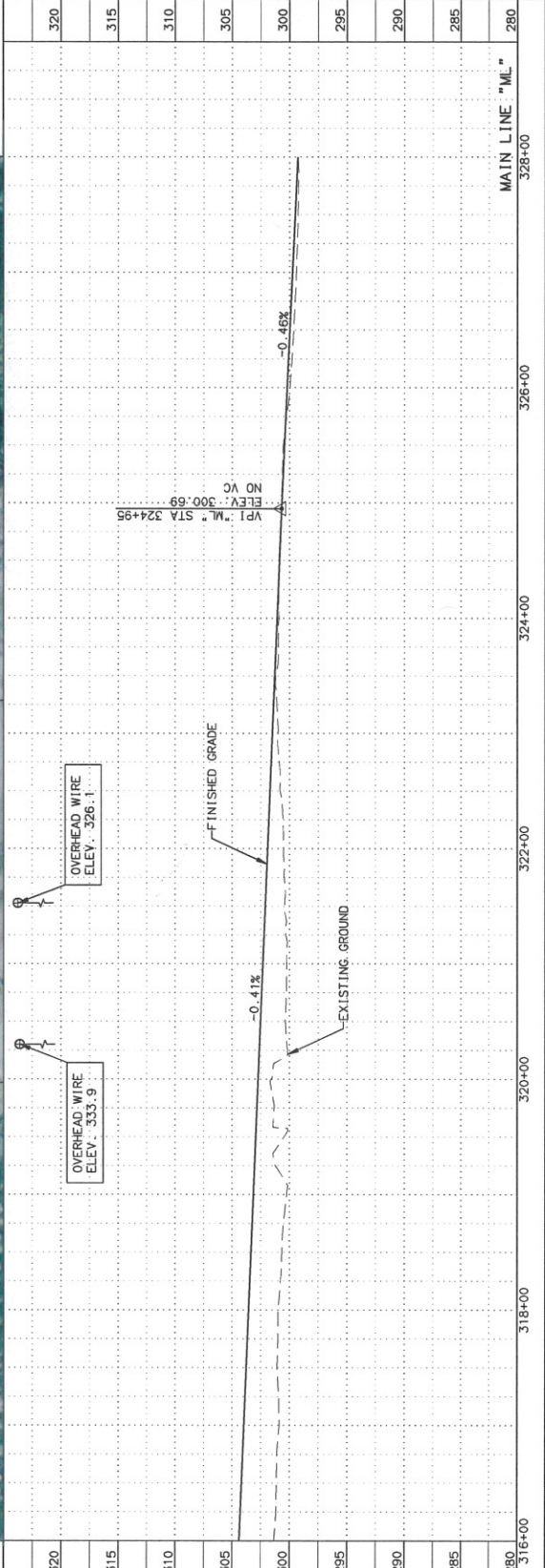
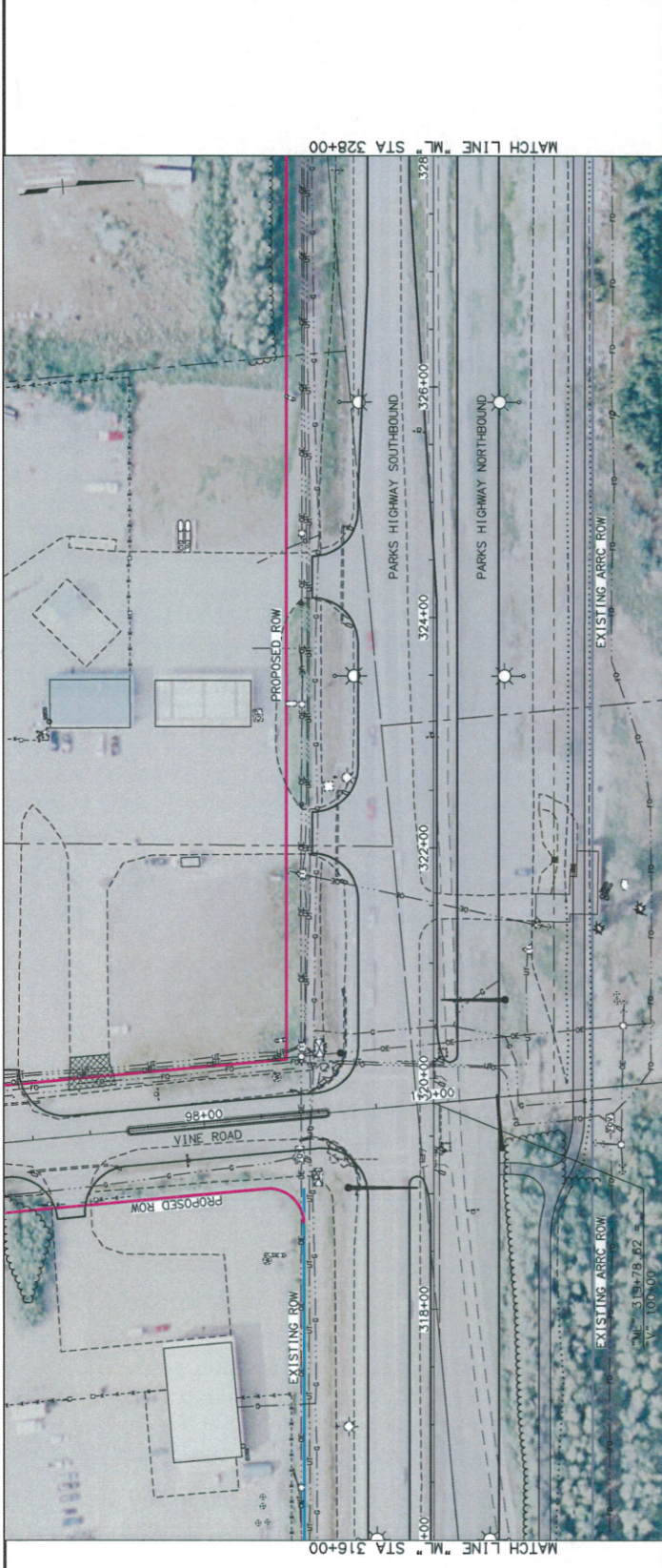

|   |         |         |            |
|---|---------|---------|------------|
| DATE  | TIME    | SCALE   | LAYOUT     |
| 2/23/2012   | 9:49 AM | F01-F26 | CBR/BUNGER |
| DRAWING LOCATION  |         |         |            |
| H:\2010-04-018 Parks Hwy, MP 43.5-48.8\2010-04-018 Parks Hwy, MP 43.5-48.8\Drawings\04018_13_F01-F26-X11-2-1-12.dwg |         |         |            |
| DRAWN BY: JMM   |         |         |            |
| CHECKED BY: JMM   |         |         |            |



|                     |  |              |      |
|---------------------|--|--------------|------|
| SHEET NO.           | F21                                      | TOTAL SHEETS | F26  |
| STATE               | ALASKA                                   | YEAR         | 2011 |
| PROJECT DESIGNATION | NH-044-1(25)/52914<br>NH-044-1(26)/52929 |              |      |
| ADDRESS NO.         | ATTACHMENT NO.                           |              |      |

| REVISIONS |             |
|-----------|-------------|
| NO.       | DESCRIPTION |
|           |             |
|           |             |
|           |             |
|           |             |

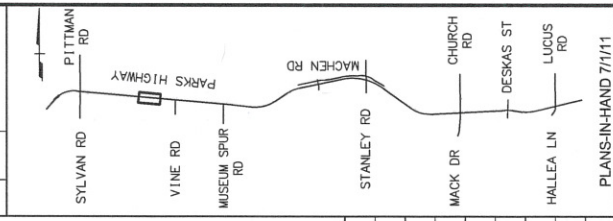

**WORK IN PROGRESS**  
This document contains current concepts as of (See date @ left border)

HATTENBURG DILEY & LINNELL  
STATE OF ALASKA  
DEPARTMENT OF TRANSPORTATION  
AND PUBLIC FACILITIES

PARKS HIGHWAY, M.P. 43.5-48.8  
LUCIUS ROAD TO PITTMAN ROAD

MAIN LINE "M."  
PLAN & PROFILE  
328+00 TO 340+00

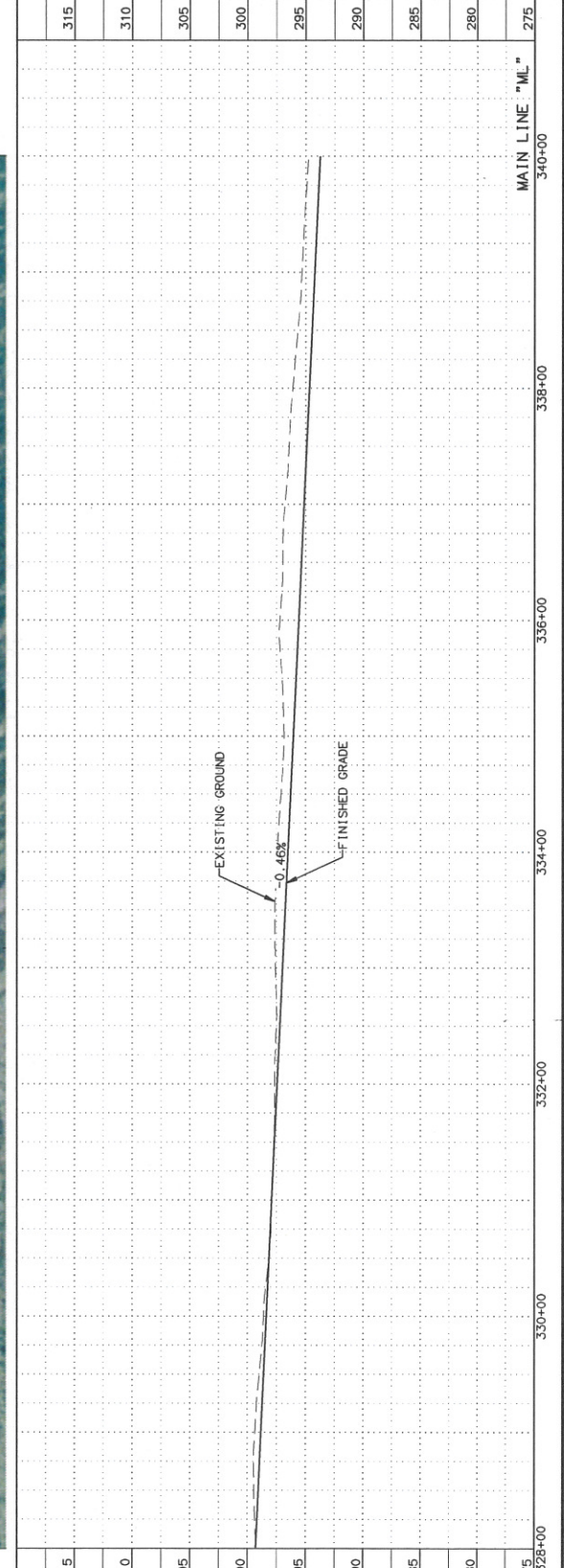
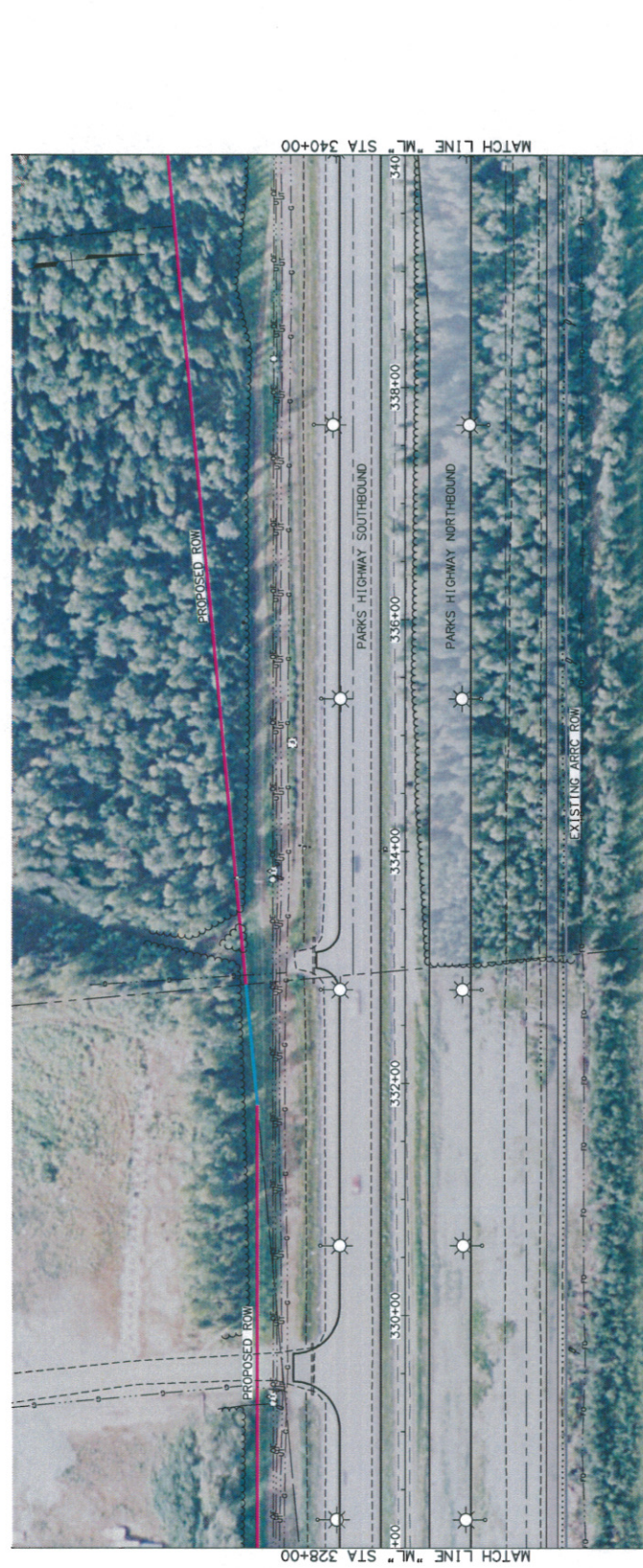

|             |                  |
|-------------|------------------|
| DATE        | 2/3/2012 9:49 AM |
| DATE TIME   | 2/3/2012 9:49 AM |
| SCALE       | AS SHOWN         |
| LAYOUT      | F01-F26          |
| DESIGNED BY | JMK              |
| CHECKED BY  | JMK              |
| DATE        | 2/3/2012 9:49 AM |

DRAWING LOCATION: H:\2010-018 Parks Hwy MP 43.5-48.8\25-F26\001\Drawings\0018\_13\F01-F26-2X11-2-1-12.dwg  
 DRAWN BY: JMK  
 CHECKED BY: JMK  
 DATE: 2/3/2012 9:49 AM  
 LAYOUT: F01-F26  
 SCALE: AS SHOWN



|                     |                   |              |      |
|---------------------|-------------------|--------------|------|
| SHEET NO.           | F22               | TOTAL SHEETS | F26  |
| STATE               | ALASKA            | YEAR         | 2011 |
| PROJECT DESIGNATION | NH-04-1(26)/52914 |              |      |
| ADDITIONAL NO.      | NH-04-1(26)/52929 |              |      |
| ATTACHMENT NO.      |                   |              |      |

| REVISIONS |             |
|-----------|-------------|
| NO.       | DESCRIPTION |
|           |             |
|           |             |
|           |             |

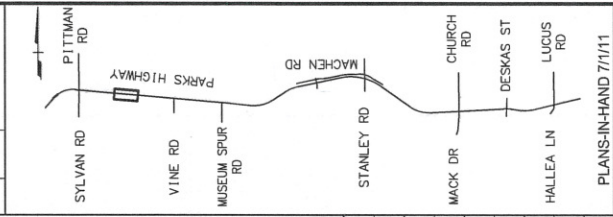

**WORK IN PROGRESS**  
 This document represents current concepts as of (See date @ left border)

HATTENBURG DILLEY & LINNELL  
 STATE OF ALASKA  
 DEPARTMENT OF TRANSPORTATION AND PUBLIC FACILITIES  
 PARKS HIGHWAY, M.P. 43.5-48.8  
 LUCUS ROAD TO PITTMAN ROAD  
 MAIN LINE "ML"  
 PLAN & PROFILE  
 340+00 TO 353+00

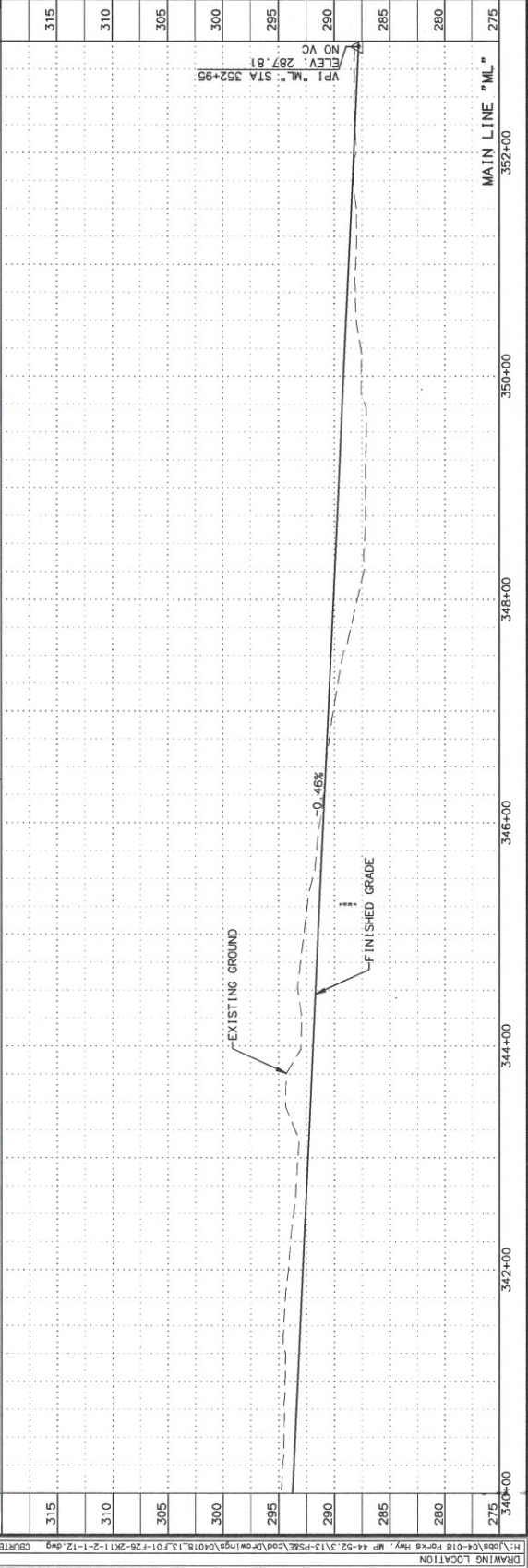
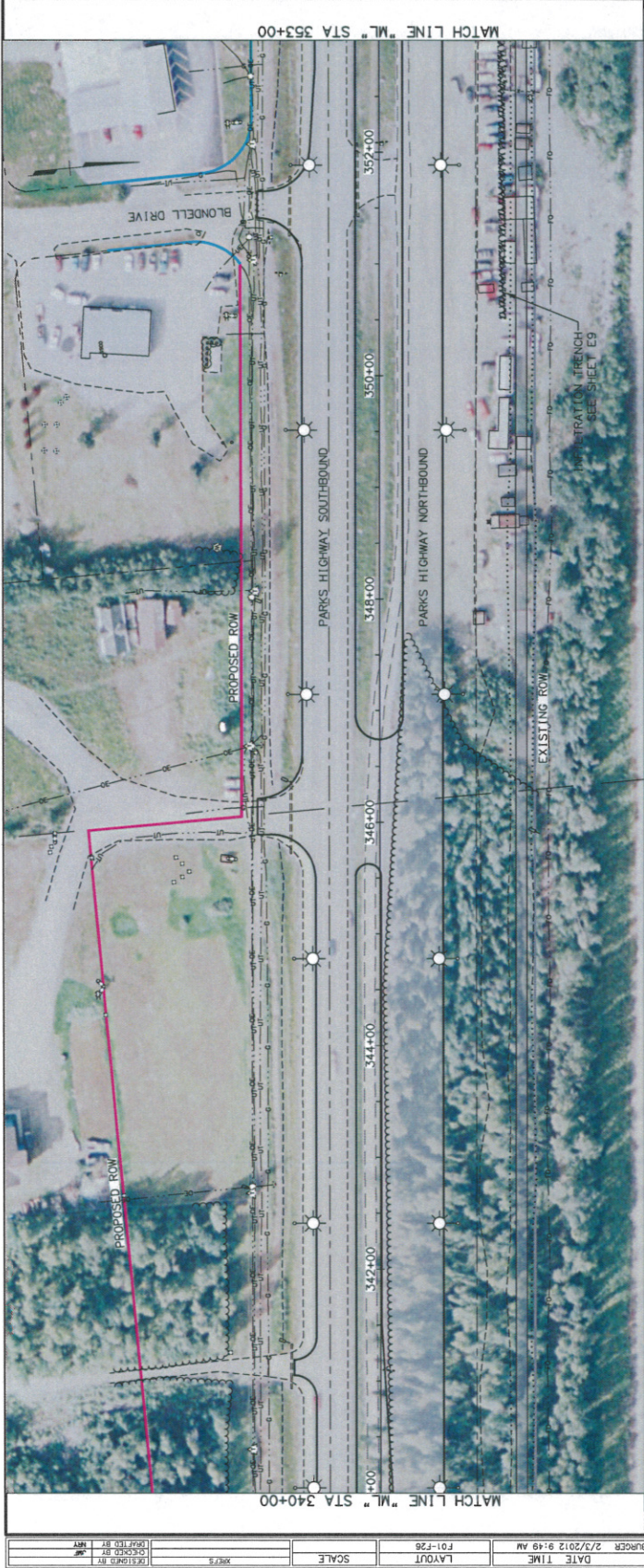

|                  |  |
|------------------|--|
| DATE             | 2/3/2012 9:49 AM   |
| DATE TIME        | 2/3/2012 9:49 AM   |
| LAYOUT           | F01-F26  |
| SCALE            |  |
| DRAWN BY         | MM   |
| CHECKED BY       | MM   |
| PROJECT NO.      | NH-04-1(26)/52914  |
| DRAWING LOCATION | H:\04-04-018 Parks Hwy MP 43.5-48.8\Drawings\04-018-13-F01-F26-2K11-2-1-12.dwg |
| PROJECT          | Parks Hwy MP 43.5-48.8   |
| DRAWING          | 04-018 Parks Hwy MP 43.5-48.8  |



|                     |              |
|---------------------|--------------|
| SHEET NO.           | TOTAL SHEETS |
| F23                 | F26          |
| STATE               | YEAR         |
| ALASKA              | 2011         |
| PROJECT DESIGNATION |              |
| NH-04--1(26)/52914  |              |
| NH-04--1(26)/52929  |              |
| ADDENDUM NO.        |              |
| ATTACHMENT NO.      |              |

|           |             |
|-----------|-------------|
| REVISIONS |             |
| NO.       | DESCRIPTION |
|           |             |
|           |             |
|           |             |

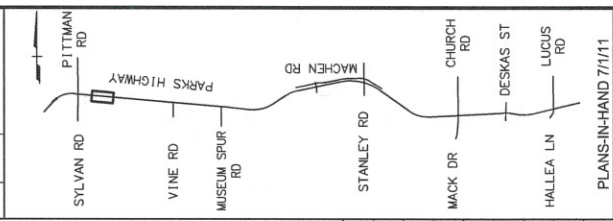

**WORK IN PROGRESS**  
 This document represents current concepts as of (See date @ left border)

HATTENBURG DILLEY & LINNELL  
 DEPARTMENT OF TRANSPORTATION AND PUBLIC FACILITIES  
 PARKS HIGHWAY, M.P. 43.5-48.8  
 LUCUS ROAD TO PITTMAN ROAD  
 MAIN LINE "M." PLAN & PROFILE  
 353+00 TO 365+00

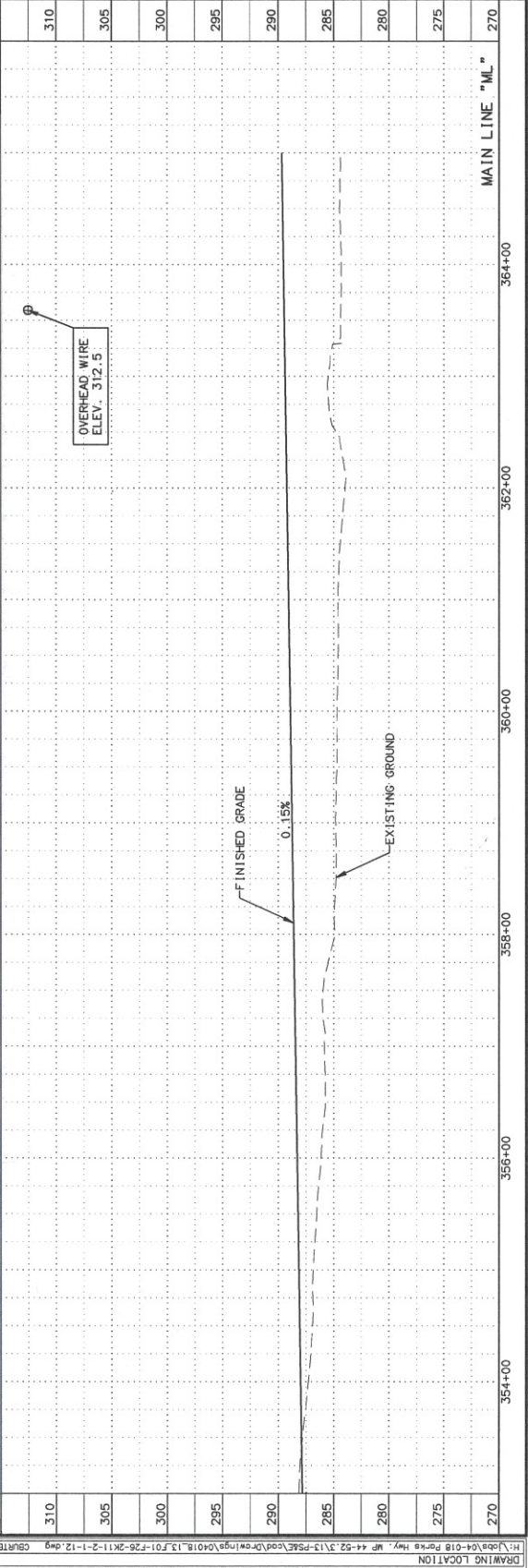
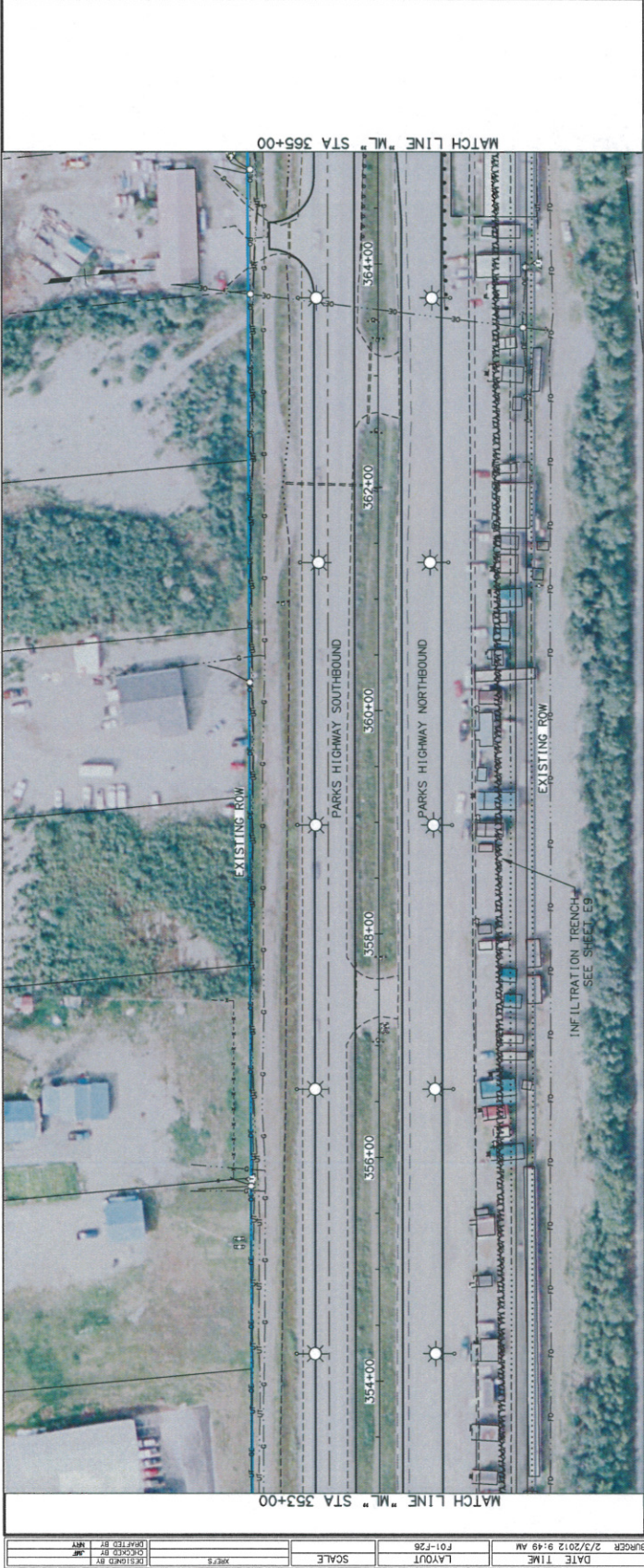

|                  |   |
|------------------|---|
| DRAWING LOCATION | H:\2010\04-018 Parks Hwy MP 43-52\113-F26\Drawings\04018_13\F01-F26-2K11-2-1-12.dwg |
| DATE TIME        | 2/3/2012 9:49 AM  |
| LAYOUT           | F01-F26   |
| SCALE            | AS SHOWN  |
| DRAWN BY         | MM  |
| CHECKED BY       | MM  |



|                     |                   |              |      |
|---------------------|-------------------|--------------|------|
| SHEET NO.           | F24               | TOTAL SHEETS | F26  |
| STATE               | ALASKA            | YEAR         | 2011 |
| PROJECT DESIGNATION | NH-04-1(26)/52914 |              |      |
| ADDENDUM NO.        | NH-04-1(26)/52929 |              |      |
| ATTACHMENT NO.      |                   |              |      |

| REVISIONS |             |
|-----------|-------------|
| NO.       | DESCRIPTION |
|           |             |
|           |             |
|           |             |

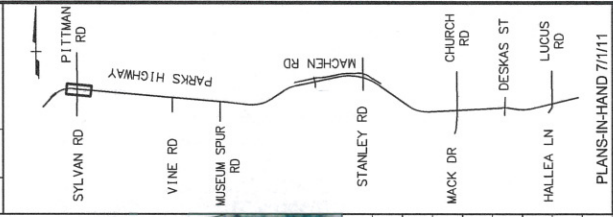

WORK IN PROGRESS  
This document represents current concepts as of (See date @ left border)

HATTENBURG DILLEY & LUNNELL  
DEPARTMENT OF TRANSPORTATION AND PUBLIC FACILITIES  
PARKS HIGHWAY, M.P. 43.5+48.8  
LUCUS ROAD TO PITTMAN ROAD  
MAIN LINE "M" PLAN & PROFILE  
365+00 TO 378+00

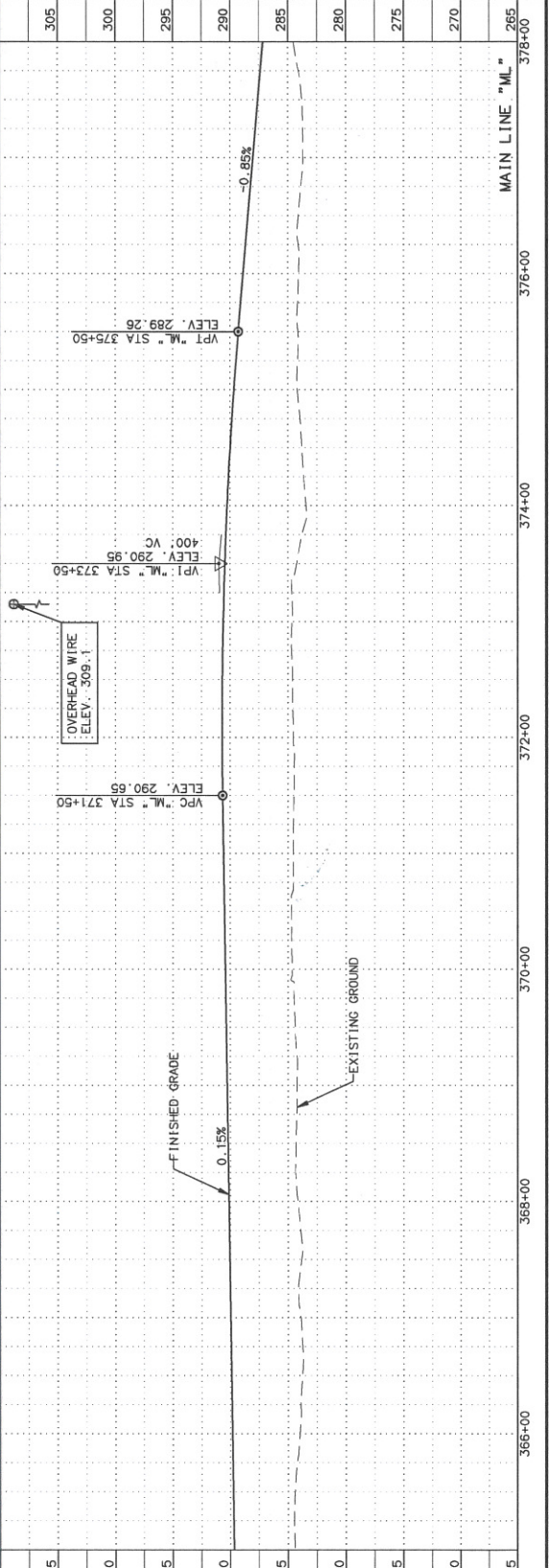
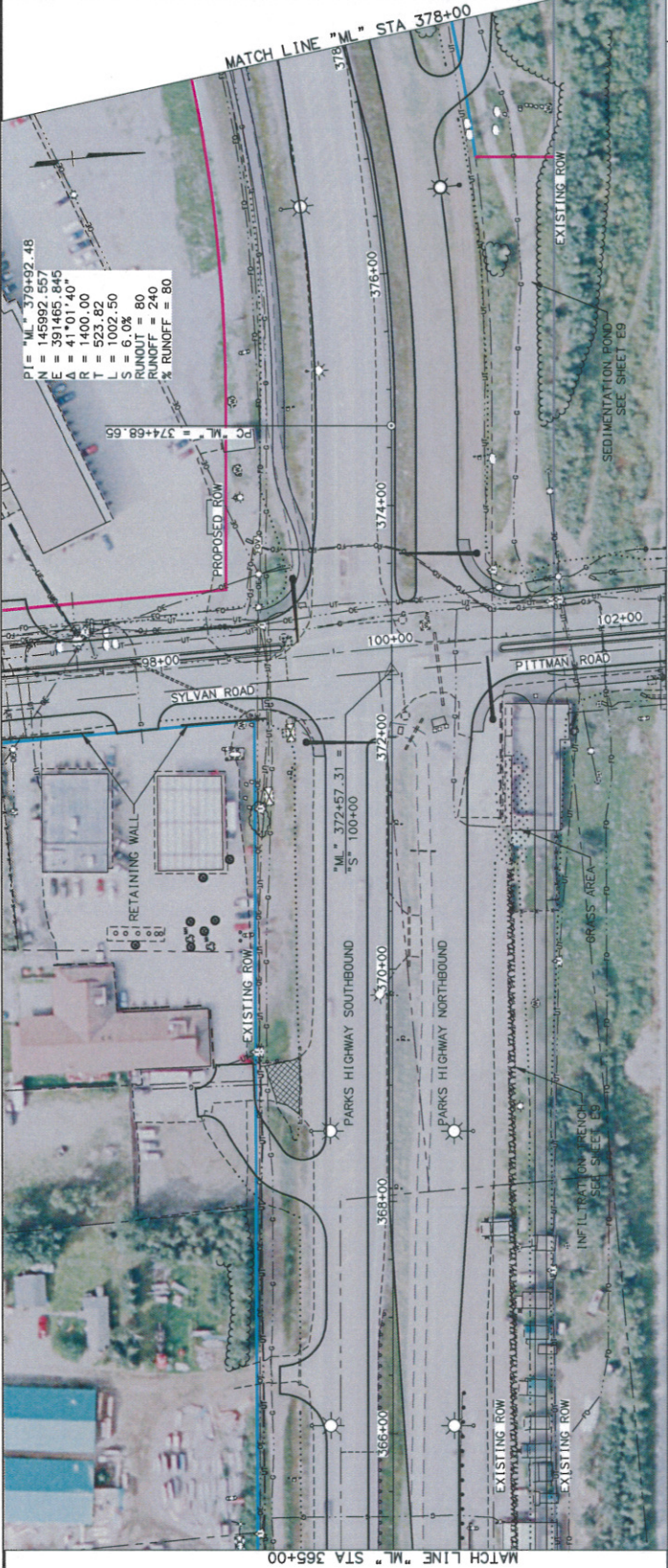

|            |                  |
|------------|------------------|
| DATE TIME  | 2/3/2012 9:49 AM |
| LAYOUT     | F01-F26          |
| SCALE      | AS SHOWN         |
| DRAWN BY   | MM               |
| CHECKED BY | MM               |
| DATE       | 2/3/2012         |

DRAWING LOCATION: H:\04\04-018 Parks Hwy MP 43.5-48.8\Drawings\04-018\_13\_F01-F26\_2K11-2-1-12.dwg  
 CURRUSER 2/3/2012 9:49 AM  
 DATE TIME: 2/3/2012 9:49 AM  
 LAYOUT: F01-F26  
 SCALE: AS SHOWN  
 DRAWN BY: MM  
 CHECKED BY: MM  
 DATE: 2/3/2012



|                     |              |             |
|---------------------|--------------|-------------|
| SHEET NO.           | TOTAL SHEETS |             |
| F25                 | F26          |             |
| ALASKA              | YEAR         |             |
| 2011                |              |             |
| PROJECT DESIGNATION |              |             |
| NH-04-1(25)/52914   |              |             |
| NH-04-1(26)/52929   |              |             |
| ADDENDUM NO.        |              |             |
| ATTACHMENT NO.      |              |             |
| REVISIONS           |              |             |
| NO.                 | DATE         | DESCRIPTION |

|           |      |             |
|-----------|------|-------------|
| REVISIONS |      |             |
| NO.       | DATE | DESCRIPTION |
|           |      |             |
|           |      |             |

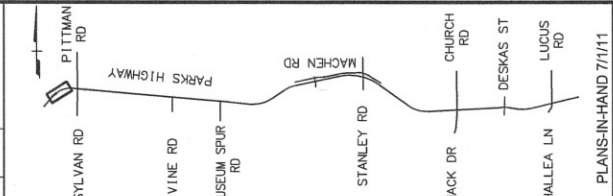

**WORK IN PROGRESS**  
 This document represents current concepts as of (See date @ left border)

HATTENBURG DILLEY & LINNELL  
 DEPARTMENT OF TRANSPORTATION AND PUBLIC FACILITIES  
 PARKS HIGHWAY, M.P. 43.5-48.8  
 LUCIUS ROAD TO PITTMAN ROAD  
 MAIN LINE "M"  
 378+00 TO 389+00

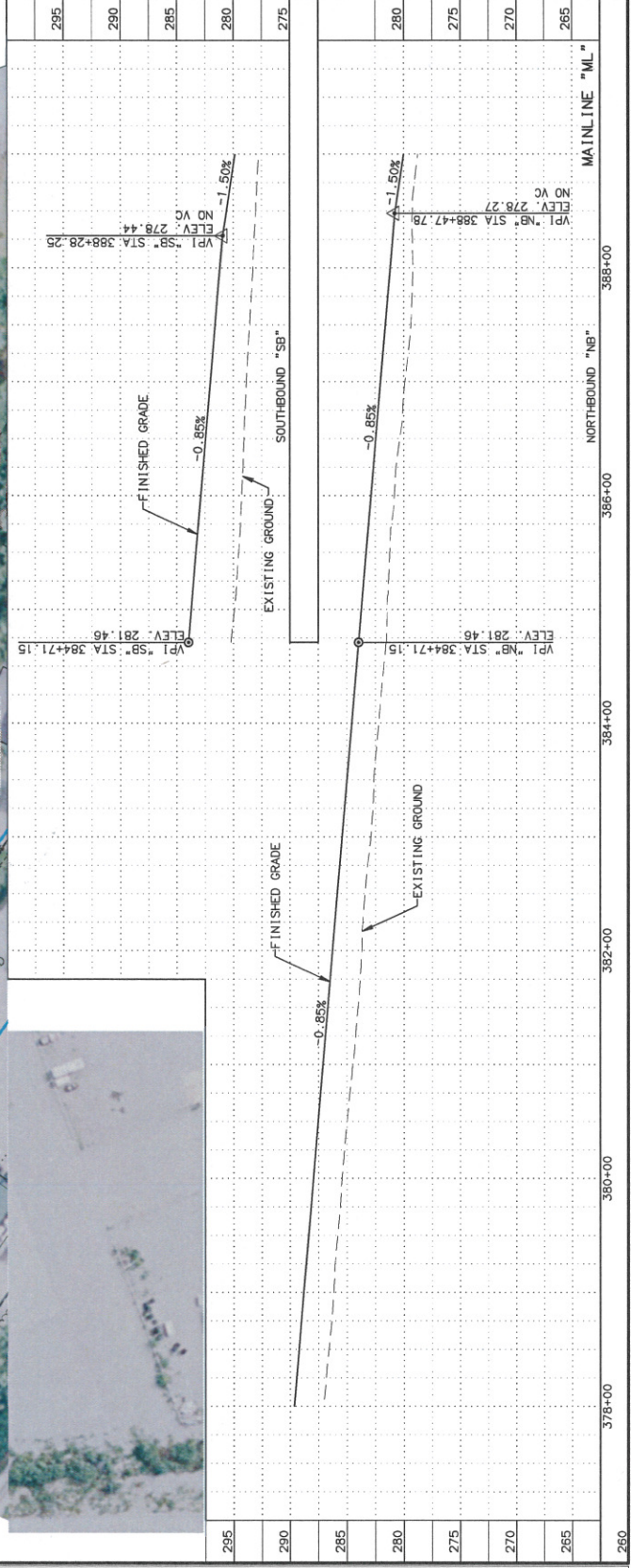
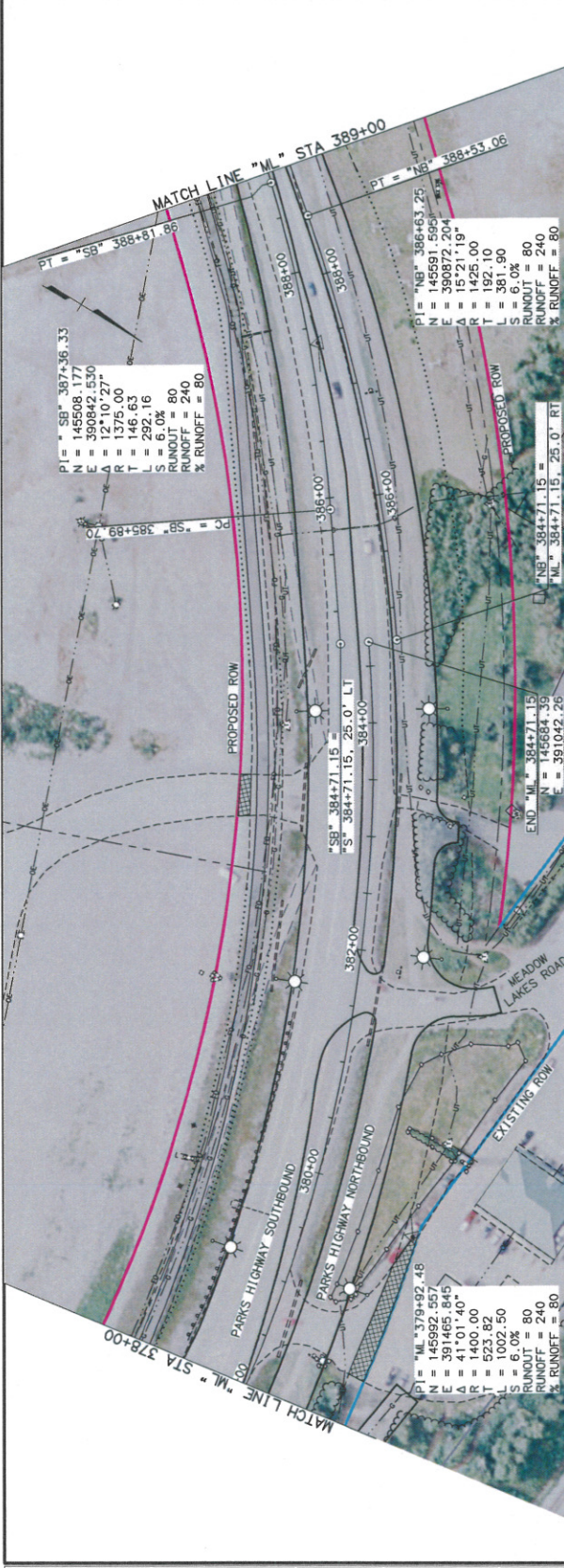



|                     |                    |              |      |
|---------------------|--------------------|--------------|------|
| SHEET NO.           | F26                | TOTAL SHEETS | F26  |
| STATE               | ALASKA             | YEAR         | 2011 |
| PROJECT DESIGNATION | NH-044-1(25)/52914 |              |      |
| ADDRESS NO.         | NH-044-1(26)/52929 |              |      |

|                |      |             |
|----------------|------|-------------|
| ATTACHMENT NO. |      |             |
| REVISIONS      |      |             |
| NO.            | DATE | DESCRIPTION |
|                |      |             |

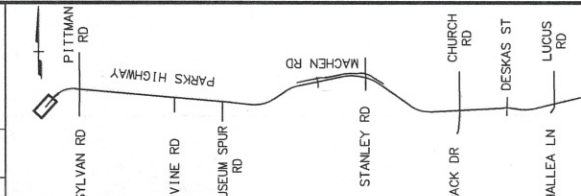
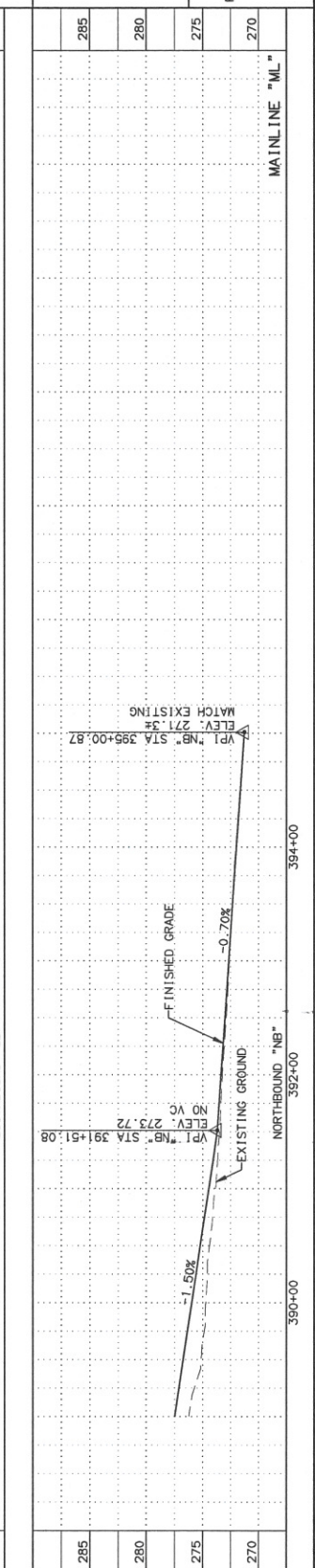
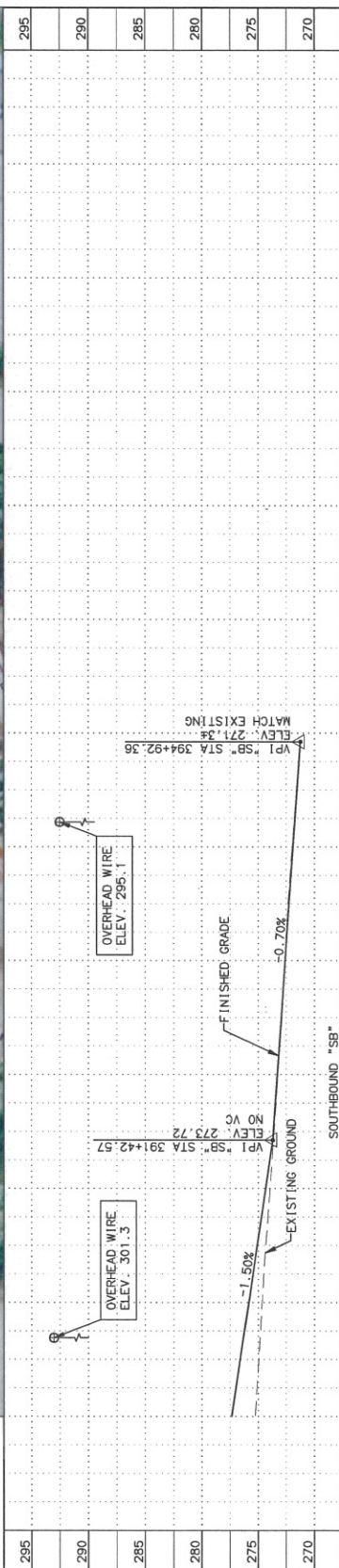
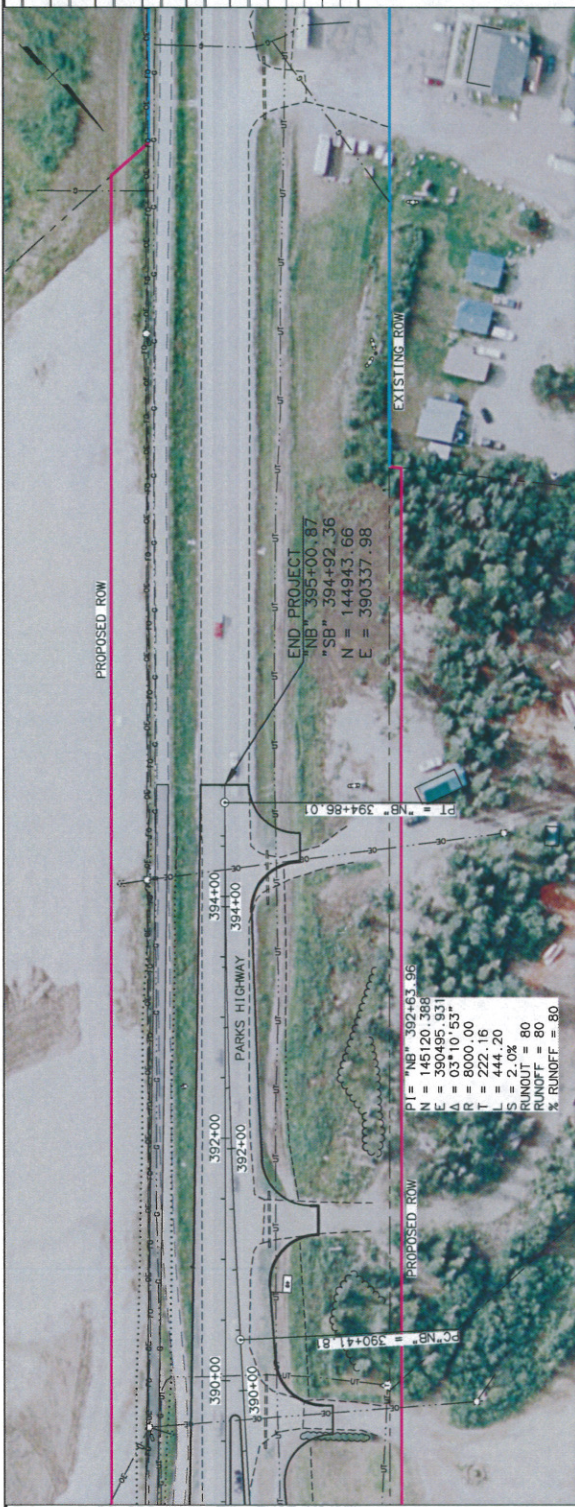

PLANS-IN-HAND 7/1/11

**WORK IN PROGRESS**  
This document represents current concepts as of (See date @ left border)

HATTENBURG DILLEY & LUNNELL  
STATE OF ALASKA  
DEPARTMENT OF TRANSPORTATION  
AND PUBLIC FACILITIES

PARKS HIGHWAY, M.P. 43.5-48.8  
LUCUS ROAD TO PITTMAN ROAD

MAIN LINE "ML"  
PLAN & PROFILE  
389+00 TO 400+00