

Date of Action: 7/8/13	
Approved <input checked="" type="checkbox"/>	Denied <input type="checkbox"/>
By: K. Smith	





CITY COUNCIL ACTION MEMORANDUM

AM No. 13-18: Contract Award to Jolt Construction and Traffic Maintenance, Inc. in the amount of \$196,681 for the Nelson Avenue Rehabilitation Project.

Originator: Public Works Director

Date: June 27, 2013

Agenda of: July 8, 2013

Route to:	Department Head	Signature	Date
X	Public Works Director		6/27/13
X	Finance Director		6/27/13
X	Deputy Administrator		6-27-13
X	City Clerk		6/27/13

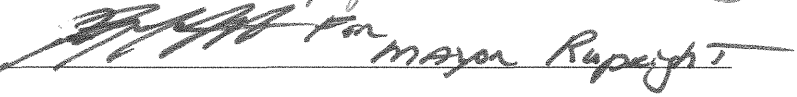
Reviewed by Mayor Verne E. Rupright: 

Fiscal Impact: yes \$196,681 **Funds Available:** yes

Account name/number: Swanson/Nelson 11-DC-367	160.4320.432-45.60	\$10,987
Swanson/Nelson-State	160.4320.432-45.59	\$44,513
Road Paving-State	160.4320.432-45.34	\$141,181

Attachments: Project Diagram (1 page)

Summary Statement: This Invitation to Bid was advertised on June 6, 2013 with a bid opening on June 27, 2013 through ITB No. 0606-0-2013/AG. The following bid was received:

Jolt Construction and Traffic Maintenance, Inc.	\$196,681
Engineer's Estimate	\$169,700

This work consists of re-paving Nelson Avenue from Lucile Street west approximately 1,800 feet, replacing the oldest section of pavement that is failing on Nelson Avenue. This project is being funded through several state grants.

Staff Recommendation: Adopt AM No. 13-18.

REVISIONS			YEAR	SHEET NO.	TOTAL SHEETS
NO.	DATE	DESCRIPTION			
			2013	A1	10

INDEX	
SHEET NO.	DESCRIPTION
A1	TITLE SHEET
A2	GENERAL NOTES, ABBREVIATIONS, & PROJECT LAYOUT
A3	LEGEND SHEET
A4-A5	SURVEY CONTROL SHEETS
B1	TYPICAL SECTIONS & ESTIMATE OF QUANTITIES
F1-F3	PLAN & PROFILE SHEETS
J1	TRAFFIC CONTROL PLAN

PROJECT SUMMARY			
ROADWAY SECTION		WIDTH (FT)	LENGTH
NELSON AVENUE			
STA 11+90	TO STA 24+00	24-36	0.23 MILES
GRAYBARK LOOP			
STA 60+50	TO STA 61+75	VARIES	125 FEET

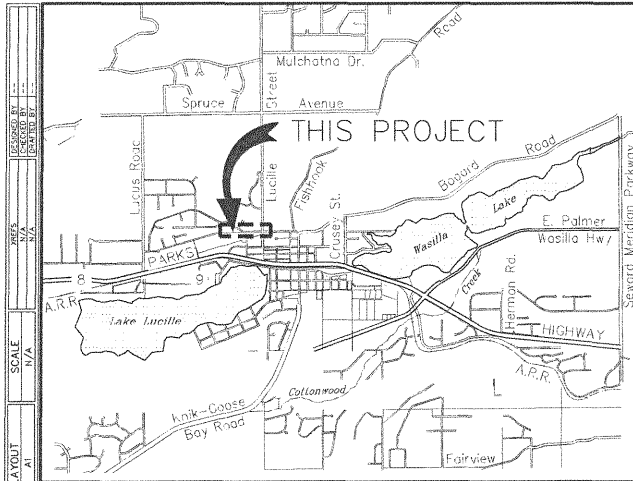

VICINITY MAP

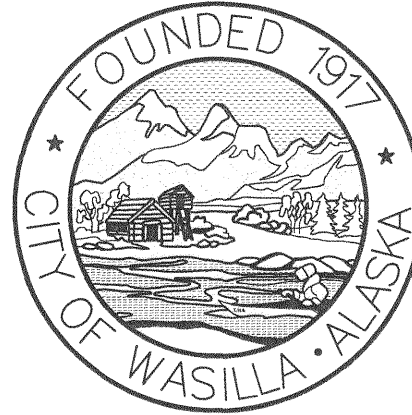

CITY OF WASILLA
**NELSON AVENUE
 REHABILITATION**
 GRADING, PAVING & DRAINAGE

DRAWING LOCATION: C:\Project\1708.02_City of Wasilla Nelson Avenue\1708.02-401.dwg
 DATE: 7/9/2013 5:05 PM
 TIME: 7/9/2013 5:05 PM
 SCALE: N/A
 LAYOUT: A1

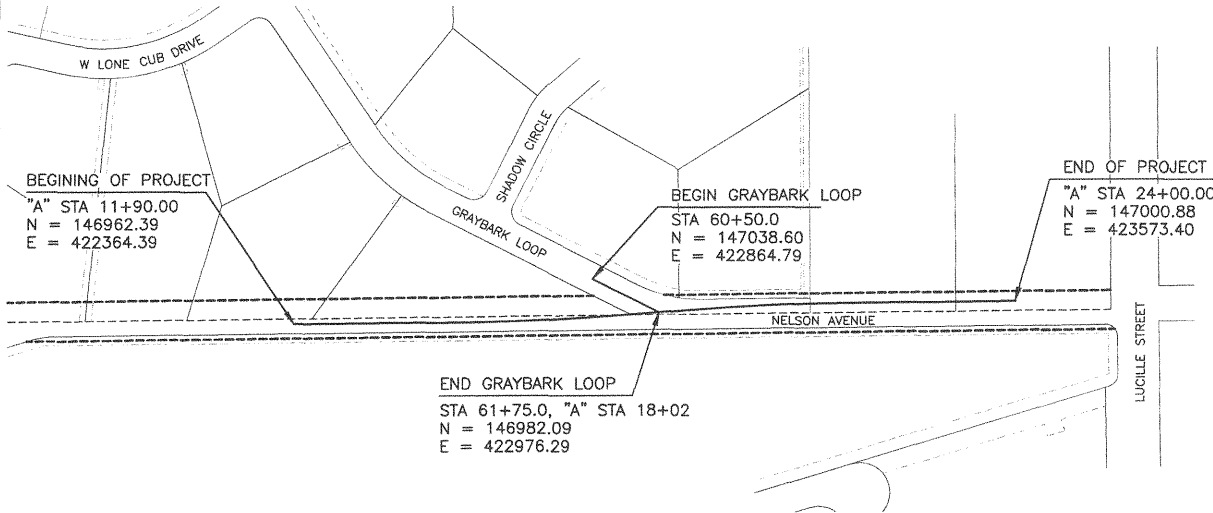

PROJECT MAP



CITY OF WASILLA

NELSON AVENUE
 REHABILITATION

TITLE SHEET