

Date of Action: 8/26/13	
Approved <input checked="" type="checkbox"/>	Denied <input type="checkbox"/>
By: <i>[Signature]</i>	

CITY COUNCIL ACTION MEMORANDUM

AM No. 13-23: Contract Award to H Construction in the amount of \$54,000 for the Lake Lucile Park Dock and Boardwalk Project.

Originator: Public Works Director

Date: August 15, 2013

Agenda of: August 26, 2013

Route to:	Department Head	Signature	Date
X	Public Works Director	<i>[Signature]</i>	8/15/13
X	Finance Director	<i>[Signature]</i>	8-15-13
X	Deputy Administrator	<i>[Signature]</i>	8-15-13
X	City Clerk	<i>[Signature]</i>	8/15/13

Reviewed by Mayor Verne E. Rupright: *[Signature]*

Fiscal Impact: yes \$54,000

Funds Available: yes

Account name/number: Lake Lucile Park Dock-Boardwalk/110-4520-452.45-55

Attachments: Bid Summary (6 pages)

Summary Statement: This project was advertised on July 31, 2013 for a bid opening on August 13, 2013 through ITB No. 0731-0-2013/AG. The following bids were received:

H Construction	\$54,000
Ficklin Construction	\$64,900
Territory North Constructors	\$67,700
E&D Water Wells	\$68,130
Sandstrom & Sons	\$68,700
B&T Enterprises	\$71,836
Treeline Construction	\$82,138
Wirtanen General Contractor	\$87,820
TC Construction	\$99,900

This project is funded through a State of Alaska Legislative Grant and it will rebuild the dock at Lake Lucile Park along with constructing a new boardwalk from the parking area to the dock.

Staff Recommendation: Adopt AM No. 13-23.

CITY OF WASILLA

• Purchasing •

290 East Herning Avenue • Wasilla • Alaska • 99654-7091

• Telephone 907-373-9047 • Fax 907-373-9046 •



INVITATION TO BID

No. 0731-0-2013/AG

Lake Lucile Park Dock and Boardwalk

RELEASE DATE

July 31, 2013

SUBMISSION DEADLINE & BID OPENING TIME

August 13, 2013 @ 2:00p.m.

A company or individual that submits a bid MUST be a recognized planholder by obtaining bid documents through the City's website www.cityofwasilla.com/purchasing or directly from the City of Wasilla Public Works Department or Purchasing Officer in electronic format or in hard copy.

Failure to be a recognized planholder will be cause for the bid to be deemed non-responsive.

For additional information, please contact:
April Dwyer, Purchasing Officer
(907) 373-9047

LAKE LUCILE PARK DOCK AND BOARDWALK

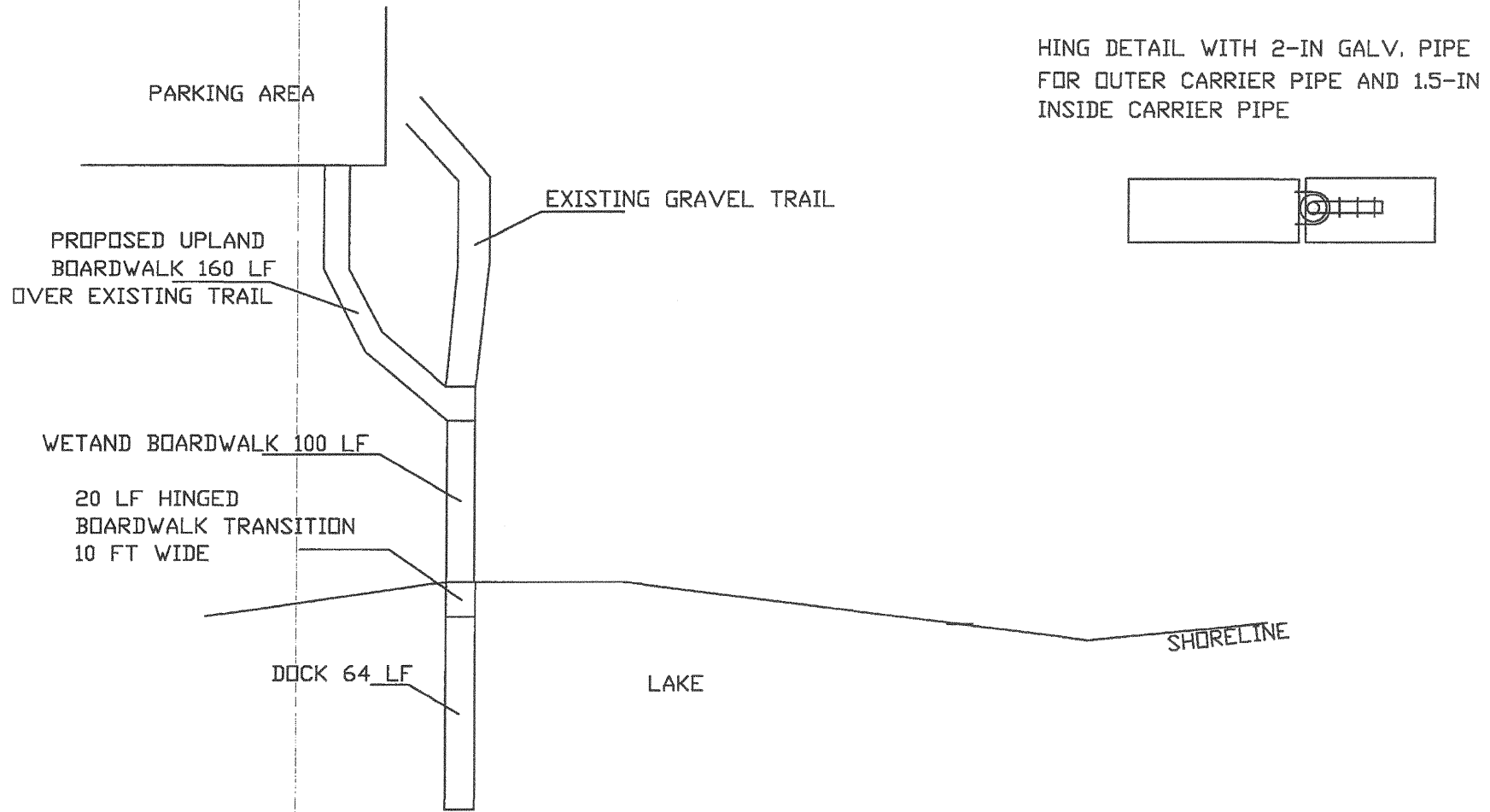

LAKE LUCILE PARK DOCK

USE FOUR 3-INCH EXTERIOR SCREWS PER 2X12 CONNECTION
USE TWO 3-INCH EXTERIOR SCREWS PER DECKING CONNECTION

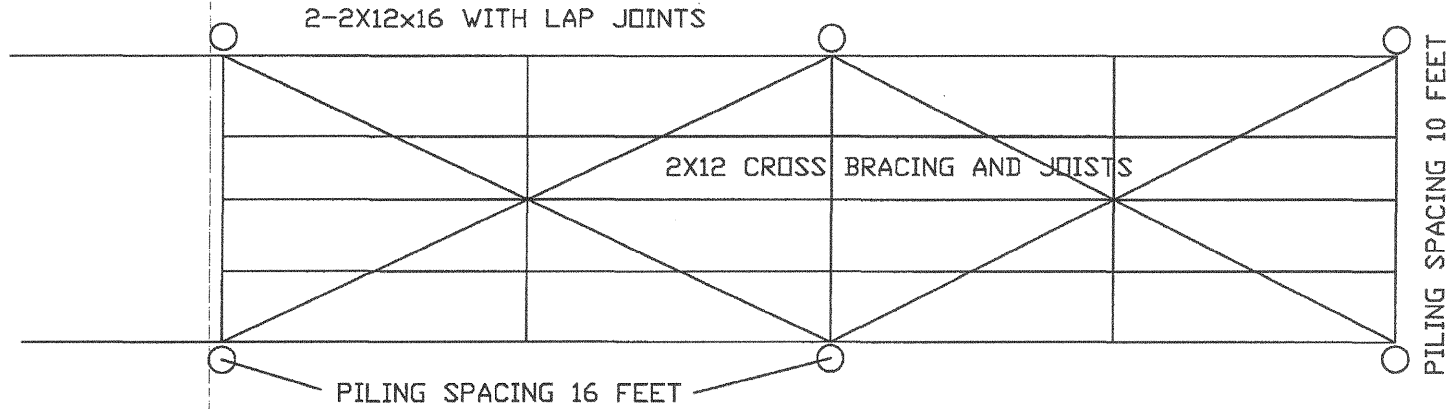

PLAN VIEW

10 EXISTING PILINGS TOTAL WITH 4 PROPOSED 16 FOOT CROSS-BRACED SECTIONS
2 CROSS-BRACED SECTIONS SHOWN ABOVE

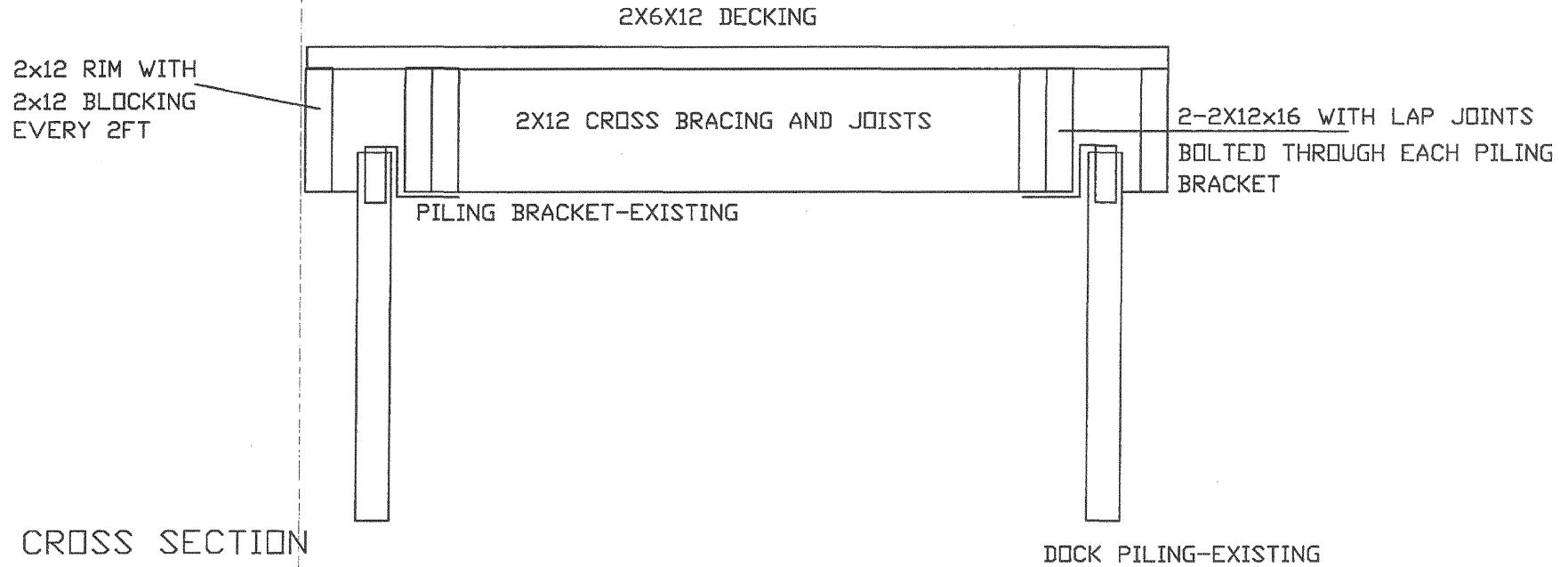

CROSS SECTION

LAKE LUCILE PARK BOARDWALK-UPLAND SECTION

USE THREE 3-IN EXTERIOR SCREWS PER 2X8 CONNECTION
USE TWO 3-IN EXTERIOR SCREWS PER DECKING CONNECTION

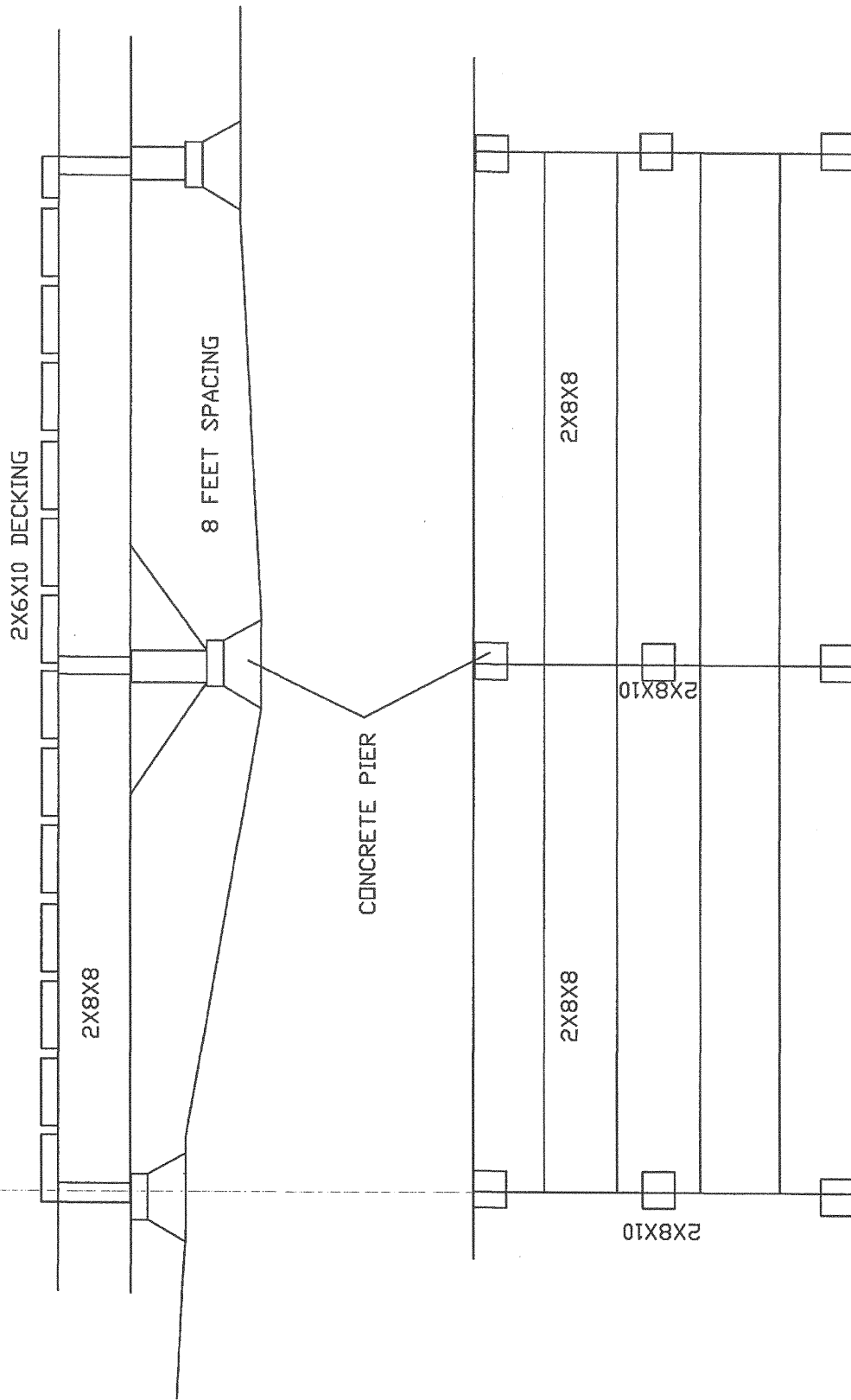

LAKE LUCILE PARK BOARDWALK-WETLAND SECTION

USE THREE 3-IN EXTERIOR SCREWS PER 2X8 CONNECTION
 USE TWO 3-IN EXTERIOR SCREWS PER DECKING CONNECTION

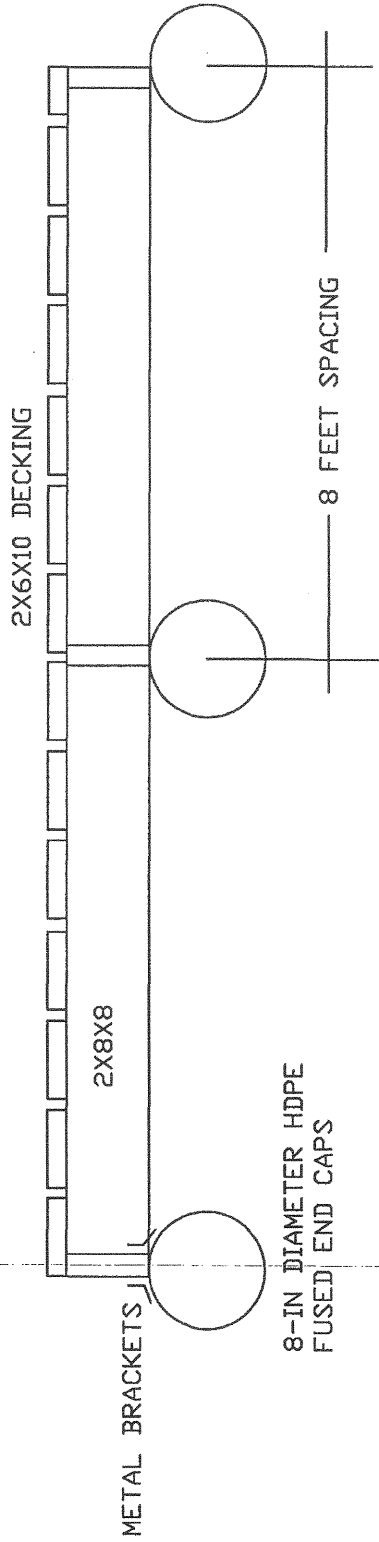

2X8X8	2X8X10	2X8X8
2X8X8	2X8X10	2X8X8
2X8X8	2X8X10	2X8X8
2X8X8	2X8X10	2X8X8
2X8X8	2X8X10	2X8X8

2X8X10