

**WASILLA PLANNING COMMISSION  
RESOLUTION SERIAL NO. 14-14(AM)**

**A RESOLUTION OF THE WASILLA PLANNING COMMISSION APPROVING  
CONDITIONAL USE PERMIT NUMBER CU 14-05 TO CONSTRUCT AN 11,940  
SQUARE FOOT OFFICE/WAREHOUSE BUILDING, LOCATED ON LOT 2, FERN  
PLAZA SUBDIVISION, IN THE COMMERCIAL ZONING DISTRICT.**

---

WHEREAS, Troy Davis Homes, applicant, submitted Conditional Use Permit Number 14-05 requesting approval to construct an 11,940 square foot office/warehouse building on May 8, 2014; and

WHEREAS, the application included the required site plan and narrative that addresses the general approval criteria in §16.16.050 of the Wasilla Municipal Code; and

WHEREAS, notice of the application was mailed to all property owners within a 1,200 feet radius, the appropriate review agencies, the Wasilla Planning Commission, and the Wasilla City Council as required by §16.16.040(A)(2) of the Wasilla Municipal Code; and

WHEREAS, a notice of the public hearing was published in the Frontiersman on June 3, 2014; and

WHEREAS, the Planning Commission held a public hearing on this request on June 10, 2014; and

WHEREAS, the Wasilla Planning Commission deliberated on this request taking into account the information submitted by the applicants, evaluation and recommendations of staff contained in the staff report, public testimony - both written

and verbal comments, the applicable provisions of the Wasilla Land Development Code and Comprehensive Plan, and other pertinent information brought before them; and

WHEREAS, the Wasilla Planning Commission adopted Findings of Fact, attached as Exhibit A, summarizing basic facts and reasoning of the Commission; and

NOW, THEREFORE BE IT RESOLVED, that the Wasilla Planning Commission hereby approves this application with the Findings of Fact, attached as Exhibit A and incorporated herein, with the following conditions:

1. The Matanuska-Susitna Borough Fire Chief's office shall review this proposal for compliance with all applicable fire codes, building codes and emergency access as related to the public health, safety and welfare prior to construction.
2. The applicant shall obtain all necessary well and septic permits and consult with DEC and follow the appropriate stormwater procedures and regulations.
3. Construction on the site must substantially comply with the site plan date stamped May 20, 2014 and elevation drawings date stamped May 15, 2014, attached as Exhibit B to Resolution Serial No. 14-14. Any changes to the site plan must be submitted to the City Planner for review. Substantial modifications will require submittal of an amended conditional use permit application, including application fee and Planning Commission review and approval.
4. A landscape bond or guaranty, consistent with the requirements in §16.44.040 of the Wasilla Municipal Code, must be submitted to the Planning Department prior to any clearing or construction on the site.

5. An as-built survey must be submitted to the Planning Department after completion of the addition.
6. A revised landscape plan must be submitted to the City Planner prior to construction that contains the required landscape elements (e.g. shrubs, flowers, mulch, boulders, and fences) as required in WMC 14.24.040(D)(4)(b).

ADOPTED by the Wasilla Planning Commission on June 10, 2014.

APPROVED:

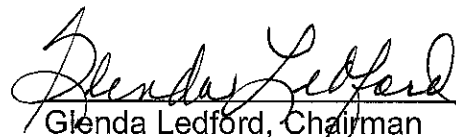
 6/12/14  
Glenda Ledford, Chairman Date

ATTEST:

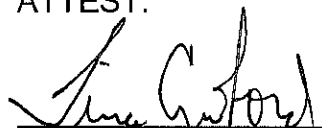
  
Tina Crawford, AICP, City Planner

VOTE: Passed Unanimously

**EXHIBIT A**  
**Wasilla Planning Commission Resolution 14-05**  
**FINDINGS OF FACT – Section 16.16.050, General Approval Criteria**

*An administrative approval, use permit, elevated administrative approval, elevated use permit or conditional use may be granted if the following general approval criteria and any applicable specific approval criteria of Section 16.16.060 are complied with. The burden of proof is on the applicant to show that the proposed use meets these criteria and applicable specific criteria for approval. An approval shall include a written finding that the proposed use can occur consistent with the comprehensive plan, harmoniously with other activities allowed in the district and will not disrupt the character of the neighborhood. Such findings and conditions of approval shall be in writing and become part of the record and the case file.*

**16.16.050(1)&(5) *Neighbors/Neighborhoods. Due deference has been given to the neighborhood plan or comments and recommendations from a neighborhood with an approved neighborhood plan.***

Finding: This criterion is not applicable since this parcel is not part of an adopted neighborhood plan.

**16.16.050(2) *Plans. The proposal is substantially consistent with the city comprehensive plan and other city adopted plans.***

Finding: The proposed office/warehouse is consistent with the Comprehensive Plan's *Expected Future Land Use Map* designation, "Generally Commercial/Business" and the Commercial zoning that implements the adopted Comprehensive Plan.

**16.16.050(3) *Special Uses. The proposal is substantially consistent with the specific approval criteria of Section 16.16.060.***

Finding: The specific approval criteria under 16.16.060 are not applicable since an office/warehouse is not one of the special uses with additional criteria.

**16.16.050(4) *Reviewing Parties. Due deference has been given to the comments and recommendations of reviewing parties.***

Finding: The City mailed 32 notices to neighboring property owners within 1200' and the 25 review agencies that are typically provided with the opportunity to comment. Four comments were received – one from the Borough Platting Division with no comments, one from the Borough Code Compliance Department with no comments, one comment from a property owner in favor of the development, and one comment from a property owner opposing the development. Copies of the comments received by staff are included in this

packet. Any comments received after the compilation of the packet will be provided at the public hearing.

**16.16.050(6)**      ***Fire Safety and Emergency Access. The proposal shall not pose a fire danger as determined by the State Fire Marshal or the fire chief of the district in which the proposed use is located. Adequate access for emergency and police vehicles must be provided.***

Finding:            The Borough Fire Chief's office will review the proposed office/warehouse for compliance with all applicable fire codes, building codes and emergency access as related to the public health, safety and welfare.

**16.16.050(7)**      ***Traffic. The proposed use shall not overload the street system with traffic or result in unsafe streets or dangers to pedestrians...***

Finding:            The proposed office/warehouse will not significantly impact the street system or create a danger to pedestrians.

**16.16.050(8)**      ***Dimensional Standards. The dimensional requirements of Section 16.24.010 are met.***

Finding:            The attached site plan submitted by the applicant complies with the minimum setbacks and maximum height requirements of §16.24.010.

**16.24.050(9)**      ***Parking. The parking, loading areas, and snow storage sites for the proposed development shall be adequate, safe and properly designed. The developer may be required to install acceptable lighting at pedestrian or vehicular access points.***

Finding:            The attached site plan indicates the required 27 paved parking spaces (including 2 handicapped spaces and 1 loading space), adequate paved aisle widths, and adequate snow storage on the site.

**16.16.050(10)**     ***Utilities. The proposed use shall be adequately served by water, sewer, electricity, on-site water or sewer systems and other utilities.***

Finding:            The development will utilize an on-site well and septic system and other utilities are available in the area.

**16.16.050(11)**     ***Drainage. The proposed use shall provide for the control of runoff during and after construction. All roads and parking areas shall be designed to alleviate runoff into public streets,***

**adjoining lots and protect rivers lakes and streams from pollution. Uses may be required to provide for the conservation of natural features such as drainage basins and watersheds, and land stability.**

Finding: Runoff and drainage of the site is controlled on-site by the use of percolation areas with landscaping that surround the site. Water runoff is directed to these areas to prevent runoff into the streets.

**16.16.050(12) Large Developments. Residential development of more than four units or non-residential development of more than ten thousand (10,000) square feet gross floor area may be required to provide a site plan showing measures to be taken for the preservation of open space, sensitive areas and other natural features; provision of common signage; provision for landscaping and provisions for safe and effective circulation of vehicles, pedestrians and bicycles. Nonresidential large developments must be located with frontage on one of the following class of streets: interstate, minor arterial, major collector or commercial.**

Finding: No additional open space is required and there are no sensitive areas or natural areas to be preserved on site.

**16.16.050(13) Peak Use. The proposed use shall not result in significantly different peak use characteristics than surrounding uses or other uses allowed in the district.**

Finding: The proposed use will not result in significantly different peak use characteristics than the surrounding uses or area since the property is located in an area that is zoned Commercial.

**16.16.050(14) Off-Site Impacts. The proposal shall not significantly impact surrounding properties with excessive noise, fumes or odors, glare, smoke, light, vibration, dust, litter, or interference in any radio or television receivers off the premises, or cause significant line voltage fluctuation off the premises. Radio transmitters and any electronic communications equipment regulated by the Federal Communications Commission is specifically excluded from regulation by this section. Welding, operation of electrical appliances or power tools, or similar activities that cause off site impacts as described above are specifically regulated by this subsection. Buffering may be required to ameliorate impacts between residential and nonresidential uses. The owner of the property upon which the buffer is constructed is responsible for the maintenance of the buffer in a condition that will meet the intent of these criteria.**

Finding: The proposed office/warehouse will not have any negative impacts on the surrounding area and no additional buffering is required since the subject parcel is surrounded by commercial zoning.

**16.16.050(15)** *Landscaping. The proposed use shall be designed in a manner that minimizes the removal of trees and vegetative cover, and shall conform to the standards in this title concerning the provision and maintenance of landscaping, and any landscaping plan that is required for the proposed use under this title. The approval authority also may condition approval on the provision of the following:*

- a. A fenced storage area for common use, adequate to store boats, trailers, snowmobiles, recreational vehicles and similar items.*
- b. Adequately sized, located and screened trash receptacles and areas.*

Finding: The revised landscape plan submitted prior to construction (see Condition #6) will contain the required landscaping and 30% vegetation.

**16.16.050(16)** *Walkways, Sidewalks and Bike Paths. Pedestrian walkways or bicycle paths may be required where necessary to provide reasonable circulation or access to schools, playgrounds, shopping areas, transportation or other community facilities. Improvements must be constructed to standards adopted by the engineer.*

Finding: A multi-purpose bike path is currently located along Knik-Goose Bay Road.

**16.16.050(17)** *Water, Sewage and Drainage Systems. If a proposed use is within five hundred (500) feet of an existing, adequate public water system, the developer may be required to construct a distribution system and the connection to the public system. A developer may be required to increase the size of existing public water, sewer or drainage lines or to install a distribution system within the development. The commission may require any or all parts of such installation to be oversized. The developer must submit to the engineer an acceptable plan that shows that if within ten (10) years an increase in capacity will be required to serve other areas how these needs will be met by oversized facilities. When installation of oversized facilities is required, the developer shall install such facilities at their own expense. The developer shall be reimbursed the amount determined by the engineer to be the difference in cost between the installed cost of the oversized utility lines and the installed cost of the utility lines adequate to serve both the*

*development concerned and all other land to be served by the lines which is owned or under the control of the developer, provided the developer may not be required to install facilities unless funds for such oversizing have been appropriated for the purpose by the city and there is a sufficient unencumbered balance in the balance in the appropriation. No reimbursement may be made unless the developer has entered into such agreement with the city, including conveyances of personal property including lines, lift stations and valves and conveyances of land or rights in land, as the city determines may be necessary to ensure complete control by the city of its sewer, drainage and water lines when they are extended to serve the property of the developer. Notwithstanding the requirement that the developer construct improvements to existing systems, the commission may elect to accomplish the design or construction, or both, of improvements to be made to existing public systems. In such a case, the commission may require advance payment to the city of the estimated cost of work to be accomplished by the city. The developer shall reimburse the city for all expenses of such design or construction not paid in advance. A public system is adequate if, in the judgment of the engineer, it is feasible for the developer to make improvements to the public system which will provide the increased capacity necessary to serve the existing users and the new development at the same level as is being provided to the existing users. Prior to approval of a use for which a community water system is required, the developer must submit evidence showing that there is available a satisfactory source of water. A source of water is satisfactory only if it can be shown that the proposed source will produce water sufficient in quality and quantity to supply the development. The water system and the connection between such distribution systems and the source must be sized and constructed to meet fire flow and hydrant requirements for fire protection and that the developer has obtained or can obtain a water appropriation permit or certificate for the water from the state. The system must be built to city specifications available from the engineer.*

Finding: The development will utilize an on-site well and septic systems since water and sewer is not available for the site.

**16.16.050(18)** *Historic Resources. The proposed use shall not adversely impact any historic resource prior to the assessment of that resource by the city.*



Finding: The Mat-Su Borough Cultural Resources Office was notified of this application and provided the opportunity to comment but did not provide any objections.

**16.16.050(19)** *Appearance. The proposed use may be required to blend in with the general neighborhood appearance and architecture. Building spacing, setbacks, lot coverage, and height must be designed to provide adequate provisions for natural light & air.*

Finding: The proposed office/warehouse blends in with the building architecture in the surrounding area.

**16.16.050(20)** *Open Space and Facilities. The applicant may be required to dedicate land for open space drainage, utilities, access, parks or playgrounds. Any dedication required by the city must be based on a written finding that the area is necessary for public use or safety and the dedication is in compliance with adopted municipal plans and policy. The city finding shall conclude that a direct connection exists between the development and the need for the provision of the dedication...*

Finding: No additional land is necessary for open space and facilities.

**16.16.050(21)** *Winter Hassles. The proposed use shall not significantly increase the impact on the surrounding area from glaciation or drifting snow.*

Finding: There are no foreseeable problems anticipated from winter conditions.

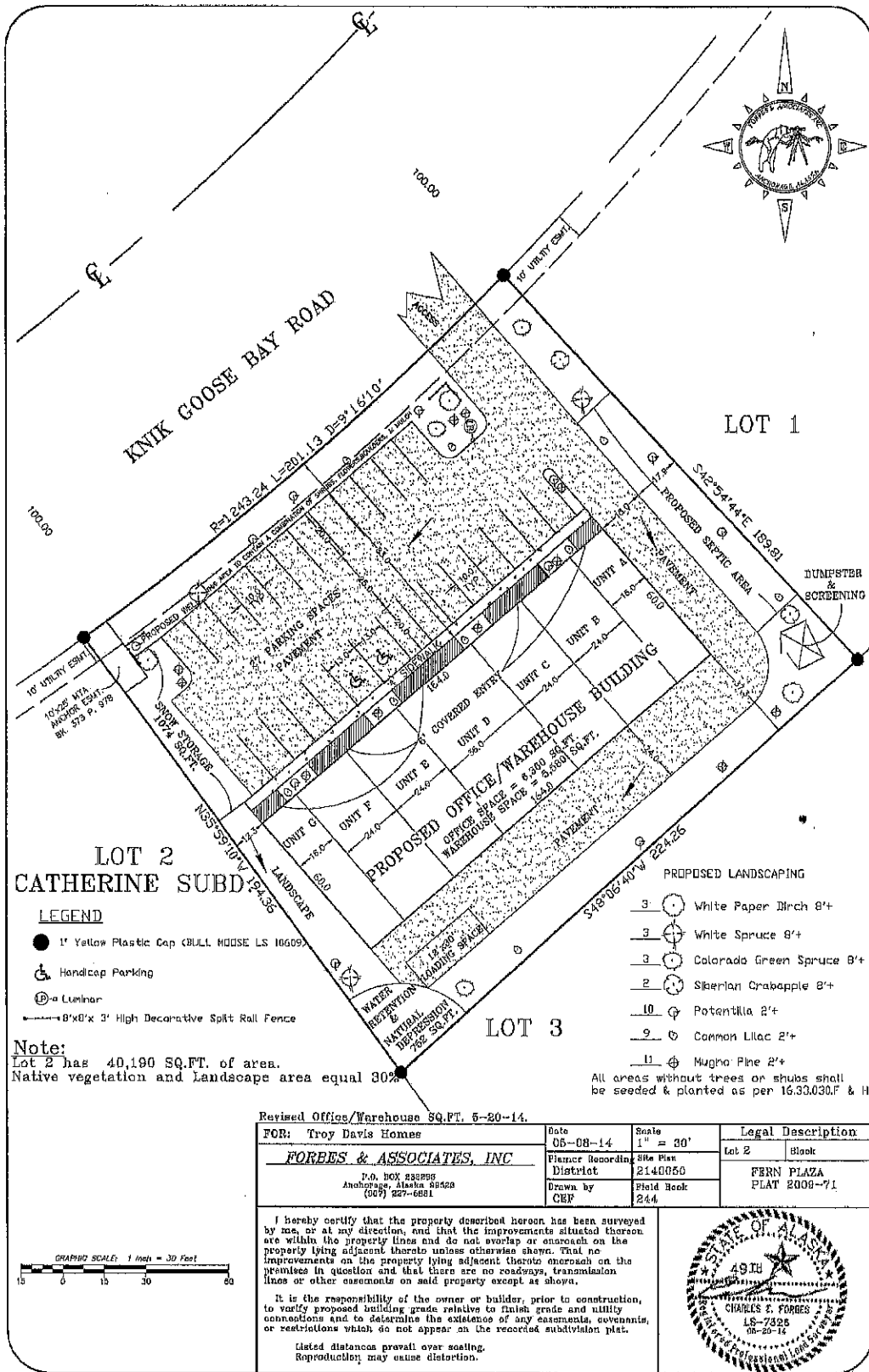

**RECEIVED**

MAY 20 2014

Planning Office  
City of Wasilla

**LOT 2**  
**CATHERINE SUBD.**

**LEGEND**

- 1" Yellow Plastic Cap (BULL MOOSE LS 16609)
- ♿ Handicap Parking
- ⊕ Lumbar
- 8"x8"x 3' High Decorative Split Rail Fence

**Note:**  
Lot 2 has 40,190 SQ.FT. of area.  
Native vegetation and Landscape area equal 30%

- PROPOSED LANDSCAPING**
- 3 ○ White Paper Birch 8'+
  - 3 ○ White Spruce 8'+
  - 3 ○ Colorado Green Spruce 8'+
  - 2 ○ Siberian Crabapple 8'+
  - 10 ○ Potentilla 2'+
  - 9 ○ Common Lilac 2'+
  - 11 ○ Mugho Pine 2'+
- All areas without trees or shrubs shall be seeded & planted as per 16.33.030.F & H.

Revised Office/Warehouse SQ.FT. 5-20-14.

<b>FOR:</b> Troy Davis Homes	<b>Date:</b> 05-08-14	<b>Scale:</b> 1" = 20'	<b>Legal Description:</b>
<b>FORBES &amp; ASSOCIATES, INC</b>	<b>Placer Recording District:</b> 2140050	<b>Site Plan:</b> 2140050	Lot 2 Block
P.O. BOX 232855 Anchorage, Alaska 99529 (907) 227-6681	<b>Drawn by:</b> CEF	<b>Field Book:</b> 244	<b>FERN PLAZA PLAT 2009-71</b>

I hereby certify that the property described hereon has been surveyed by me, or at my direction, and that the improvements situated thereon are within the property lines and do not overlap or encroach on the property lying adjacent thereto unless otherwise shown. That no improvements on the property lying adjacent thereto encroach on the premises in question and that there are no roadways, transmission lines or other easements on said property except as shown.

It is the responsibility of the owner or builder, prior to construction, to verify proposed building grade relative to finish grade and utility connections and to determine the existence of any easements, covenants, or restrictions which do not appear on the recorded subdivision plat.

Listed distances prevail over scaling.  
Reproduction may cause distortion.

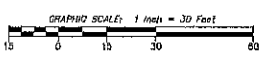

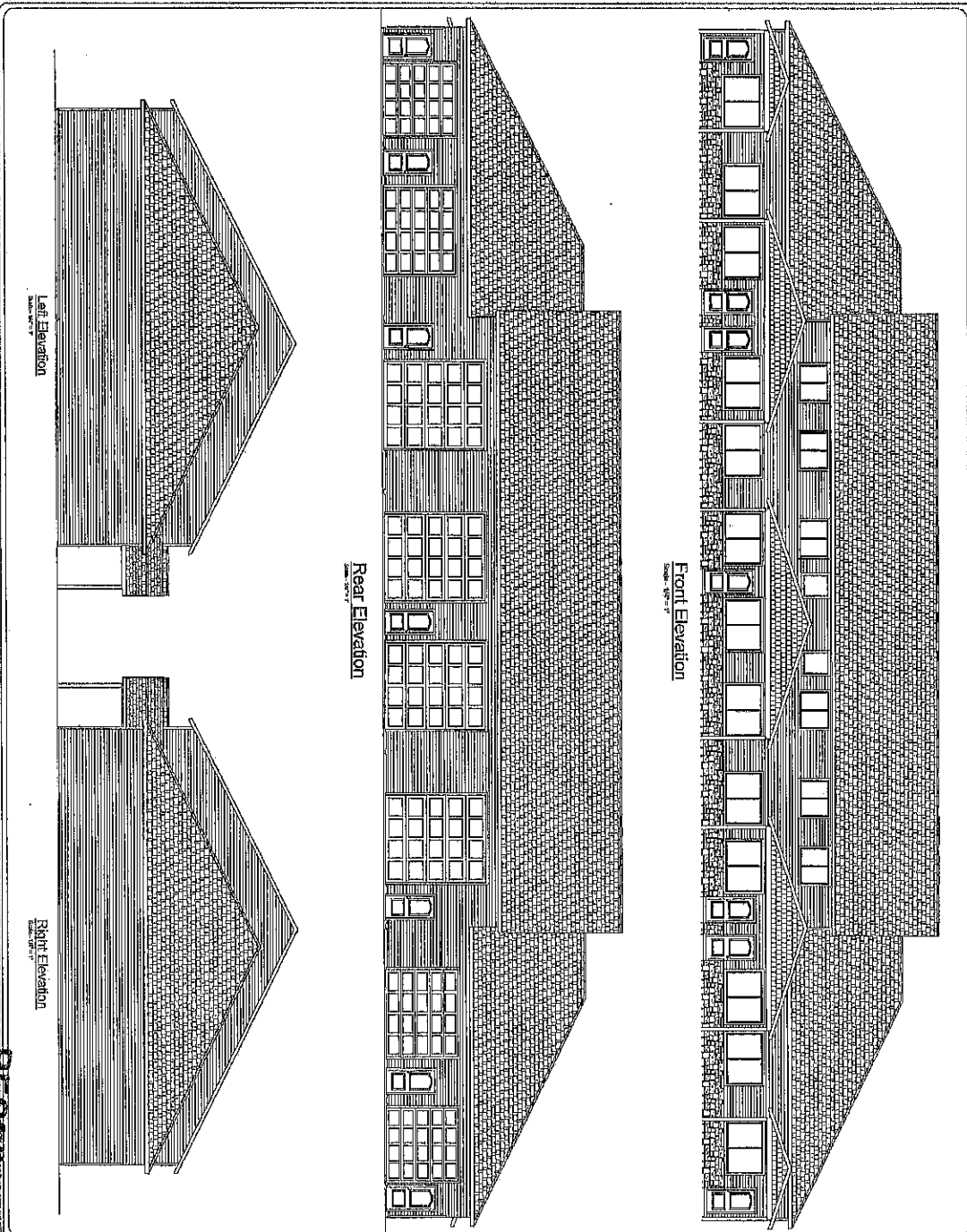

**RECEIVED**  
 MAY 15 2014  
 Planning Office  
 City of Washilla

Page # 1 of 5

Drawn for:  
**TROY DAVIS  
 HOMES, INC.**  
 COPYRIGHT © SAGELAND DESIGN 2014

**Sageland**  
 DESIGN  
 25111@sageland-design.com  
 25111.sageland-design.com

These plans were drawn to the owner's and/or builder's specifications and any changes made to them after prints are made will be done at the owner's and/or builder's expense and responsibility. The design drawings were not prepared or checked by a licensed engineer or architect. While every effort has been made in the preparation of this design to avoid mistakes, Sageland Design will not be responsible for any damages relating to the accuracy and overall integrity of the design plans. The owner/contractor must check and verify all dimensions and other plan details prior to construction and be solely responsible thereafter.