

**WASILLA PLANNING COMMISSION  
RESOLUTION SERIAL NO. 14-15(AM)**

**A RESOLUTION OF THE WASILLA PLANNING COMMISSION APPROVING  
CONDITIONAL USE PERMIT NUMBER CU 14-06 TO CONSTRUCT A 60,000  
SQUARE FOOT FUN CENTER, LOCATED ON LOT A8, TOWNSHIP 17N, RANGE  
1W, SECTION 13, IN THE COMMERCIAL ZONING DISTRICT.**

WHEREAS, John Schweiger, owner, submitted Conditional Use Permit Number 14-06 requesting approval to construct a 60,000 square foot fun center on May 16, 2014; and

WHEREAS, the application included the required site plan and narrative that addresses the general approval criteria in §16.16.050 of the Wasilla Municipal Code; and

WHEREAS, notice of the application was mailed to all property owners within a 1,200 feet radius, the appropriate review agencies, the Wasilla Planning Commission, and the Wasilla City Council as required by §16.16.040(A)(2) of the Wasilla Municipal Code; and

WHEREAS, a notice of the public hearing was published in the Frontiersman on June 3, 2014; and

WHEREAS, the Planning Commission held a public hearing on this request on June 10, 2014; and

WHEREAS, the Wasilla Planning Commission deliberated on this request taking into account the information submitted by the applicants, evaluation and recommendations of staff contained in the staff report, public testimony - both written

and verbal comments, the applicable provisions of the Wasilla Land Development Code and Comprehensive Plan, and other pertinent information brought before them; and

WHEREAS, the Wasilla Planning Commission adopted Findings of Fact, attached as Exhibit A, summarizing basic facts and reasoning of the Commission; and

NOW, THEREFORE BE IT RESOLVED, that the Wasilla Planning Commission hereby approves this application with the Findings of Fact, attached as Exhibit A and incorporated herein, with the following conditions:

1. The Matanuska-Susitna Borough Fire Chief's office shall review this proposal for compliance with all applicable fire codes, building codes and emergency access as related to the public health, safety and welfare prior to construction.
2. The applicant shall consult with DEC and follow the appropriate stormwater procedures and regulations.
3. The applicant must coordinate with the City Public Works Department to obtain the permit approvals needed for water and sewer connections.
4. Construction on the site must substantially comply with the site plan and landscape plans date stamped May 21, 2014, attached as Exhibit B to Resolution Serial No. 14-15. Any changes to the site plan must be submitted to the City Planner for review. Substantial modifications will require submittal of an amended conditional use permit application, including application fee and Planning Commission review and approval.
5. A landscape bond or guaranty, consistent with the requirements in §16.44.040 of the Wasilla Municipal Code, must be submitted to the Planning Department prior to any clearing or construction on the site.

6. An as-built survey must be submitted to the Planning Department after completion of the addition.
7. A revised landscape plan must be submitted to the City Planner prior to construction that shows clustering of the trees proposed along the north side of the fun center. These clustered trees must contain evergreen trees and must be located in an area that visually breaks up the northern elevation of the building that does not contain signage, windows, or the decorative starburst.

ADOPTED by the Wasilla Planning Commission on June 10, 2014.

APPROVED:

 6/17/14  
Glenda Ledford, Chairman Date

ATTEST:

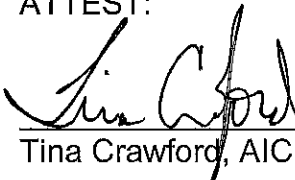
  
Tina Crawford, AICP, City Planner

VOTE: Pass Unanimously

**EXHIBIT A**  
**Wasilla Planning Commission Resolution 14-15**  
**FINDINGS OF FACT – Section 16.16.050, General Approval Criteria**

*An administrative approval, use permit, elevated administrative approval, elevated use permit or conditional use may be granted if the following general approval criteria and any applicable specific approval criteria of Section 16.16.060 are complied with. The burden of proof is on the applicant to show that the proposed use meets these criteria and applicable specific criteria for approval. An approval shall include a written finding that the proposed use can occur consistent with the comprehensive plan, harmoniously with other activities allowed in the district and will not disrupt the character of the neighborhood. Such findings and conditions of approval shall be in writing and become part of the record and the case file.*

**16.16.050(1)&(5) *Neighbors/Neighborhoods. Due deference has been given to the neighborhood plan or comments and recommendations from a neighborhood with an approved neighborhood plan.***

Finding: This criterion is not applicable since this parcel is not part of an adopted neighborhood plan.

**16.16.050(2) *Plans. The proposal is substantially consistent with the city comprehensive plan and other city adopted plans.***

Finding: The proposed commercial building is consistent with the Comprehensive Plan's *Expected Future Land Use Map* designation, "Generally Commercial/Business" and the Commercial zoning that implements the adopted Comprehensive Plan.

**16.16.050(3) *Special Uses. The proposal is substantially consistent with the specific approval criteria of Section 16.16.060.***

Finding: The specific approval criteria under 16.16.060 are not applicable since a fun center is not one of the special uses with additional criteria.

**16.16.050(4) *Reviewing Parties. Due deference has been given to the comments and recommendations of reviewing parties.***

Finding: The City mailed 49 notices to neighboring property owners within 1200' and the 25 review agencies that are typically provided with the opportunity to comment. Three comments were received – one from the Borough Platting Division with no comments, one from the Borough Code Compliance Department with no comments, and one comment from a property owner opposing the development. Copies of the comments received by staff are included in this packet. Any comments received after the compilation of the packet will be provided at the public hearing.

**16.16.050(6) Fire Safety and Emergency Access. The proposal shall not pose a fire danger as determined by the State Fire Marshal or the fire chief of the district in which the proposed use is located. Adequate access for emergency and police vehicles must be provided.**

Finding: The Borough Fire Chief's office will review this proposed building for compliance with all applicable fire codes, building codes and emergency access as related to the public health, safety and welfare.

**16.16.050(7) Traffic. The proposed use shall not overload the street system with traffic or result in unsafe streets or dangers to pedestrians...**

Finding: The proposed fun center will not significantly impact the street system or create a danger to pedestrians.

**16.16.050(8) Dimensional Standards. The dimensional requirements of Section 16.24.010 are met.**

Finding: The attached site plan submitted by the applicant complies with the minimum setbacks and maximum height requirements of §16.24.010 with the exception of the front yard setback along Seward Meridian Parkway (see site plan for details.) The applicant has submitted a variance application requesting a variance of 25 feet to the required 25 foot setback in this area. With approval of the variance, this criterion is met.

**16.24.050(9) Parking. The parking, loading areas, and snow storage sites for the proposed development shall be adequate, safe and properly designed. The developer may be required to install acceptable lighting at pedestrian or vehicular access points.**

Finding: The attached site plan indicates 222 paved parking spaces, adequate paved aisle widths, and the applicant adequate snow storage on the site.

**16.16.050(10) Utilities. The proposed use shall be adequately served by water, sewer, electricity, on-site water or sewer systems and other utilities.**

Finding: Water, sewer, and other utilities are available in the area.

**16.16.050(11)**      ***Drainage. The proposed use shall provide for the control of runoff during and after construction. All roads and parking areas shall be designed to alleviate runoff into public streets, adjoining lots and protect rivers lakes and streams from pollution. Uses may be required to provide for the conservation of natural features such as drainage basins and watersheds, and land stability.***

Finding:                      The proposed site plan shows the drainage directed to an on-site stormwater retention system.

**16.16.050(12)**      ***Large Developments. Residential development of more than four units or non-residential development of more than ten thousand (10,000) square feet gross floor area may be required to provide a site plan showing measures to be taken for the preservation of open space, sensitive areas and other natural features; provision of common signage; provision for landscaping and provisions for safe and effective circulation of vehicles, pedestrians and bicycles. Nonresidential large developments must be located with frontage on one of the following class of streets: interstate, minor arterial, major collector or commercial.***

Finding:                      The site plan indicates sufficient open space, vehicle and pedestrian circulation, and landscaping. Also, the site is located on Seward Meridian Parkway, which is designated as an Arterial roadway, and Old Matanuska Road, which is a Major Collector roadway. Signage will be reviewed for consistency with Title 16 at time of submittal of sign permit.

**16.16.050(13)**      ***Peak Use. The proposed use shall not result in significantly different peak use characteristics than surrounding uses or other uses allowed in the district.***

Finding:                      The proposed use will not result in significantly different peak use characteristics than the surrounding uses or area since the property is located in an area that is predominantly developed and zoned Commercial.

**16.16.050(14)**      ***Off-Site Impacts. The proposal shall not significantly impact surrounding properties with excessive noise, fumes or odors, glare, smoke, light, vibration, dust, litter, or interference in any radio or television receivers off the premises, or cause significant line voltage fluctuation off the premises. Radio transmitters and any electronic communications equipment regulated by the Federal Communications Commission is specifically excluded from regulation by this section. Welding, operation of electrical appliances or power tools, or similar***

**activities that cause off site impacts as described above are specifically regulated by this subsection. Buffering may be required to ameliorate impacts between residential and nonresidential uses. The owner of the property upon which the buffer is constructed is responsible for the maintenance of the buffer in a condition that will meet the intent of these criteria.**

Finding: The proposed fun center will not have any negative impacts on the surrounding area and no additional buffering is required since the subject parcel is surrounded by commercial uses and/or zoning.

**16.16.050(15) Landscaping. The proposed use shall be designed in a manner that minimizes the removal of trees and vegetative cover, and shall conform to the standards in this title concerning the provision and maintenance of landscaping, and any landscaping plan that is required for the proposed use under this title. The approval authority also may condition approval on the provision of the following:**

- a. A fenced storage area for common use, adequate to store boats, trailers, snowmobiles, recreational vehicles and similar items.**
- b. Adequately sized, located and screened trash receptacles and areas.**

Finding: As part of the conditional use request, the applicant is requesting a waiver of 6%, which would allow 24% of the lot to remain cleared of vegetation. If approved, the site will comply with the landscaping chapter of the City code. The attached site plan show the proposed/existing landscaping on the site.

**16.16.050(16) Walkways, Sidewalks and Bike Paths. Pedestrian walkways or bicycle paths may be required where necessary to provide reasonable circulation or access to schools, playgrounds, shopping areas, transportation or other community facilities. Improvements must be constructed to standards adopted by the engineer.**

Finding: Adequate pedestrian walkways are provided on-site and provide interconnectivity with the movie theater.

**16.16.050(17) Water, Sewage and Drainage Systems. If a proposed use is within five hundred (500) feet of an existing, adequate public water system, the developer may be required to construct a distribution system and the connection to the public system. A developer may be required to increase the size of existing public water, sewer or drainage lines or to install a distribution system within the development. The commission may require any or all parts of such installation to be oversized. The**

***developer must submit to the engineer an acceptable plan that shows that if within ten (10) years an increase in capacity will be required to serve other areas how these needs will be met by oversized facilities. When installation of oversized facilities is required, the developer shall install such facilities at their own expense. The developer shall be reimbursed the amount determined by the engineer to be the difference in cost between the installed cost of the oversized utility lines and the installed cost of the utility lines adequate to serve both the development concerned and all other land to be served by the lines which is owned or under the control of the developer, provided the developer may not be required to install facilities unless funds for such oversizing have been appropriated for the purpose by the city and there is a sufficient unencumbered balance in the balance in the appropriation. No reimbursement may be made unless the developer has entered into such agreement with the city, including conveyances of personal property including lines, lift stations and valves and conveyances of land or rights in land, as the city determines may be necessary to ensure complete control by the city of its sewer, drainage and water lines when they are extended to serve the property of the developer. Notwithstanding the requirement that the developer construct improvements to existing systems, the commission may elect to accomplish the design or construction, or both, of improvements to be made to existing public systems. In such a case, the commission may require advance payment to the city of the estimated cost of work to be accomplished by the city. The developer shall reimburse the city for all expenses of such design or construction not paid in advance. A public system is adequate if, in the judgment of the engineer, it is feasible for the developer to make improvements to the public system which will provide the increased capacity necessary to serve the existing users and the new development at the same level as is being provided to the existing users. Prior to approval of a use for which a community water system is required, the developer must submit evidence showing that there is available a satisfactory source of water. A source of water is satisfactory only if it can be shown that the proposed source will produce water sufficient in quality and quantity to supply the development. The water system and the connection between such distribution systems and the source must be sized and constructed to meet fire flow and hydrant requirements for fire protection and that the developer has obtained or can obtain a water appropriation permit or certificate for the water from the state. The system must be built to city specifications available from the engineer.***



Finding: Water and sewer is available for the site and the applicant will coordinate with the Public Works department to obtain any necessary City permits. Additionally, the site plan shows the drainage directed to an on-site stormwater retention system.

**16.16.050(18)** *Historic Resources. The proposed use shall not adversely impact any historic resource prior to the assessment of that resource by the city.*

Finding: The Mat-Su Borough Cultural Resources Office was notified of this application and provided the opportunity to comment but did not provide any objections.

**16.16.050(19)** *Appearance. The proposed use may be required to blend in with the general neighborhood appearance and architecture. Building spacing, setbacks, lot coverage, and height must be designed to provide adequate provisions for natural light & air.*

Finding: With the additional criteria requiring clustering of the trees along the northern side of the building, the proposed commercial building will blend in with the building architecture in the surrounding area.

**16.16.050(20)** *Open Space and Facilities. The applicant may be required to dedicate land for open space drainage, utilities, access, parks or playgrounds. Any dedication required by the city must be based on a written finding that the area is necessary for public use or safety and the dedication is in compliance with adopted municipal plans and policy. The city finding shall conclude that a direct connection exists between the development and the need for the provision of the dedication...*

Finding: No additional land is necessary for open space and facilities.

**16.16.050(21)** *Winter Hassles. The proposed use shall not significantly increase the impact on the surrounding area from glaciation or drifting snow.*

Finding: There are no foreseeable problems anticipated from winter conditions.

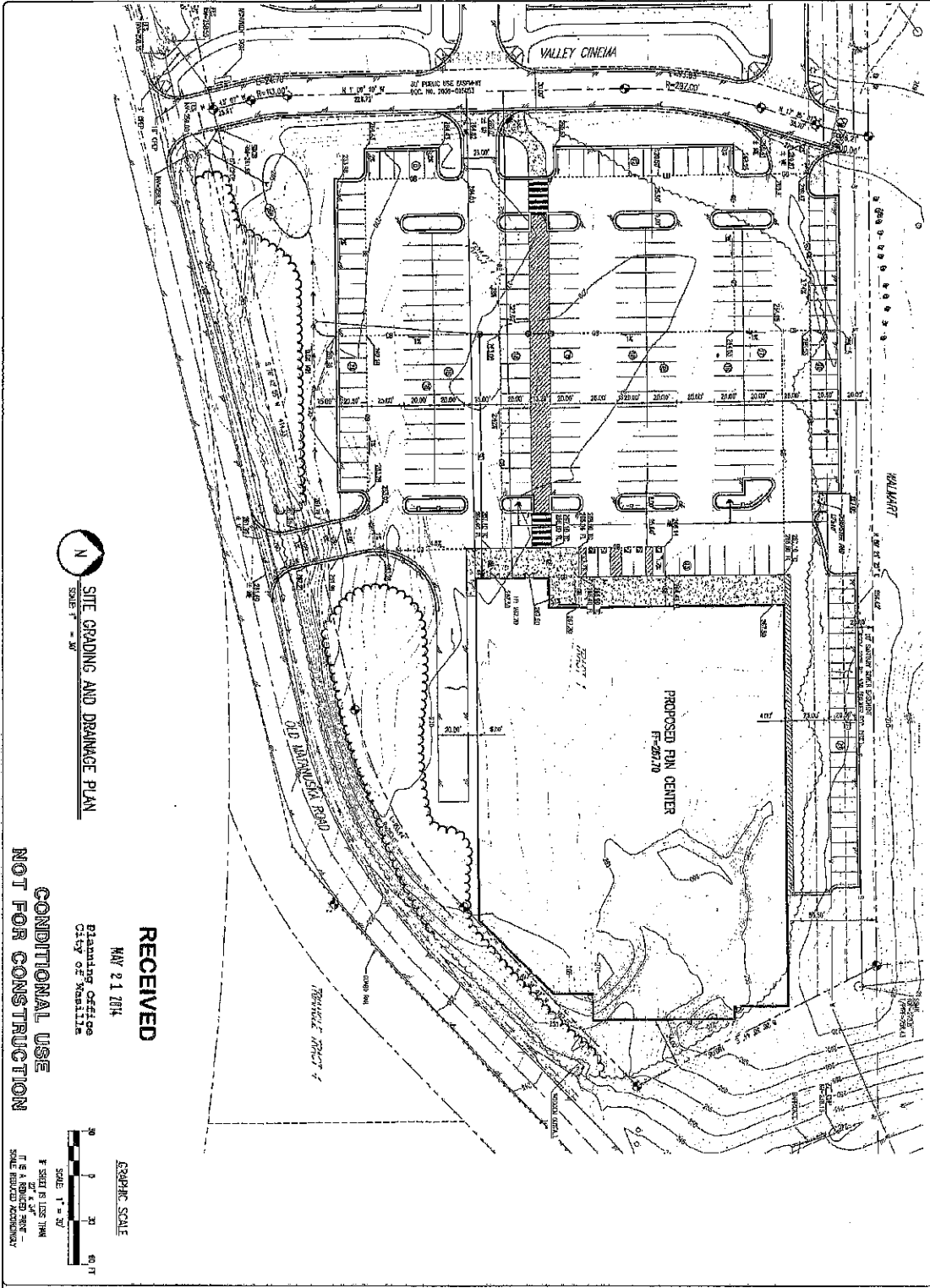



  
 N
   
 SITE GRADING AND DRAINAGE PLAN
   
 SCALE 1" = 20'

**RECEIVED**
  
 MAY 21 2014
   
 Planning Office
   
 City of Wasilla
   
**CONDITIONAL USE**
  
**NOT FOR CONSTRUCTION**

GRAPHIC SCALE
   
 SCALE 1" = 20'
   
 0 20 40 FT
   
 F: SHEET IS LESS THAN 20' x 34'
   
 T: 8' ROUNDED PERCENT
   
 S: SHEET INDICATED OTHERWISE

PROJECT NO.	040	DATE	07/01
PLAN	0001	SHEET	01 OF 1

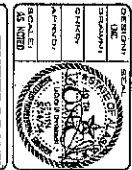
DRAWING TITLE  
**SITE GRADING AND DRAINAGE PLAN**



DESIGNED BY	DATE	DESCRIPTION
CHECKED BY		
APPROVED BY		
SCALE		
DATE		

**CONDITIONAL USE PLAN SET**
  
**WASILLA FUN CENTER**
  
 1450 SOUTH SEWARD MERIDIAN PARKWAY
   
 WASILLA, ALASKA
   
 TRACT 1, S 1/2, NE 1/4, SEC. 15, T17N, R11W, SEWARD MERIDIAN

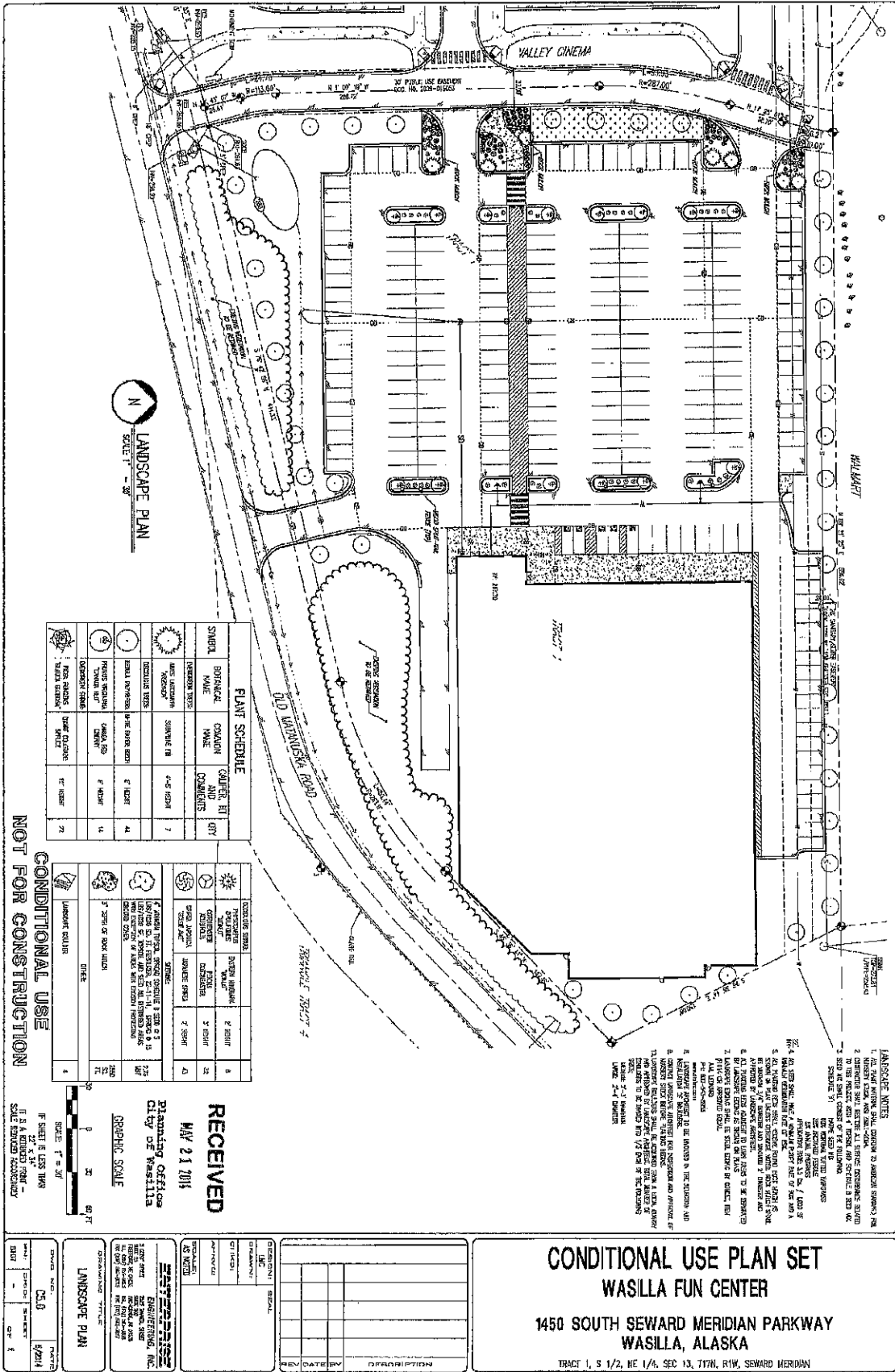

**PLANT SCHEDULE**

SYMBOL	BOTANICAL NAME	COMMON NAME	QUALITY AND COMMENTS	QUANTITY
(Symbol)	...	...	...	...
(Symbol)	...	...	...	...
(Symbol)	...	...	...	...

SYMBOL	CONDITIONAL SYMBOL	OTHER
(Symbol)	...	...
(Symbol)	...	...

NOT FOR CONSTRUCTION

CONDITIONAL USE

- LANDSCAPE NOTES**
1. VERIFY ALL PLANT MATERIAL SPECIFICATIONS WITH SUPPLIER.
  2. CONDUCT SOIL TESTS AT ALL PLANTING LOCATIONS TO DETERMINE SOIL TYPE AND PH.
  3. ALL PLANTING SHALL BE DONE IN ACCORDANCE WITH THE IRRIGATION SCHEDULE.
  4. ALL PLANTING SHALL BE DONE IN ACCORDANCE WITH THE IRRIGATION SCHEDULE.
  5. ALL PLANTING SHALL BE DONE IN ACCORDANCE WITH THE IRRIGATION SCHEDULE.
  6. ALL PLANTING SHALL BE DONE IN ACCORDANCE WITH THE IRRIGATION SCHEDULE.
  7. ALL PLANTING SHALL BE DONE IN ACCORDANCE WITH THE IRRIGATION SCHEDULE.
  8. ALL PLANTING SHALL BE DONE IN ACCORDANCE WITH THE IRRIGATION SCHEDULE.
  9. ALL PLANTING SHALL BE DONE IN ACCORDANCE WITH THE IRRIGATION SCHEDULE.
  10. ALL PLANTING SHALL BE DONE IN ACCORDANCE WITH THE IRRIGATION SCHEDULE.

RECEIVED  
MAY 21 2011  
Planning Offices  
City of Wasilla  
GRAPHIC SCALE  
SCALE: 1" = 20'  
IF SHOWN IS LESS THAN  
1/2" IS A MINIMUM TO PRINT -  
SCALE PROVIDED FOR CONSTRUCTION

**CONDITIONAL USE PLAN SET**  
**WASILLA FUN CENTER**  
 1450 SOUTH SEWARD MERIDIAN PARKWAY  
 WASILLA, ALASKA  
 TRACT 1, S 1/2, NE 1/4, SEC 13, T17N, R1W, SEWARD MERIDIAN

DESIGNER	DATE	DESCRIPTION
...	...	...
...	...	...
...	...	...

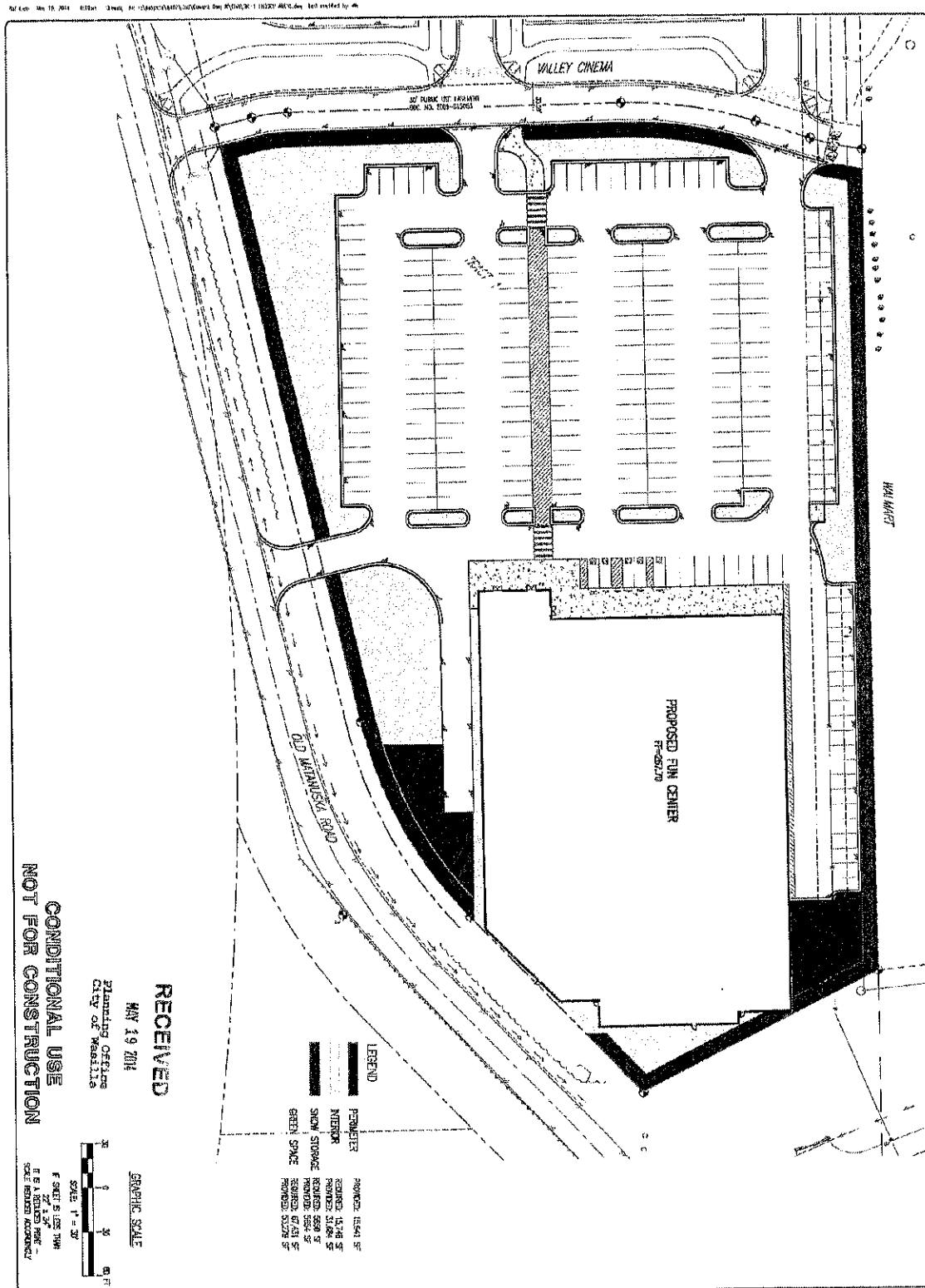

CONDITIONAL USE  
 NOT FOR CONSTRUCTION

**RECEIVED**  
 MAY 19 2014  
 Planning Office  
 City of Wasilla



- LEGEND**
- PERIMETER
  - INTERIOR
  - SNOW STORAGE
  - GREEN SPACE
  - PROPOSED 16,641 SF
  - PROPOSED 15,218 SF
  - PROPOSED 3,208 SF
  - PROPOSED 3,208 SF
  - PROPOSED 67,431 SF
  - PROPOSED 3,208 SF

<b>ENGINEER</b> REGISTERED PROFESSIONAL ENGINEER STATE OF ALASKA LICENSE NO. 12345 DATE EXPIRES 12/31/2015		<b>ARCHITECT</b> REGISTERED PROFESSIONAL ARCHITECT STATE OF ALASKA LICENSE NO. 67890 DATE EXPIRES 12/31/2015	
<b>DESIGNER</b> NAME: [ ] TITLE: [ ]		<b>DATE</b> [ ] / [ ] / [ ]	
<b>PROJECT</b> NAME: [ ] ADDRESS: [ ]		<b>DESCRIPTION</b> [ ]	
<b>CLIENT</b> NAME: [ ] ADDRESS: [ ]		<b>DATE</b> [ ] / [ ] / [ ]	
<b>SCALE</b> [ ]		<b>DATE</b> [ ] / [ ] / [ ]	

**CONDITIONAL USE PLAN SET**  
**WASILLA FUN CENTER**  
 1450 SOUTH SEWARD MERIDIAN PARKWAY  
 WASILLA, ALASKA  
 TRACT 1, S 1/2, NE 1/4, SEC 13, T17N, R1W, SEWARD MERIDIAN

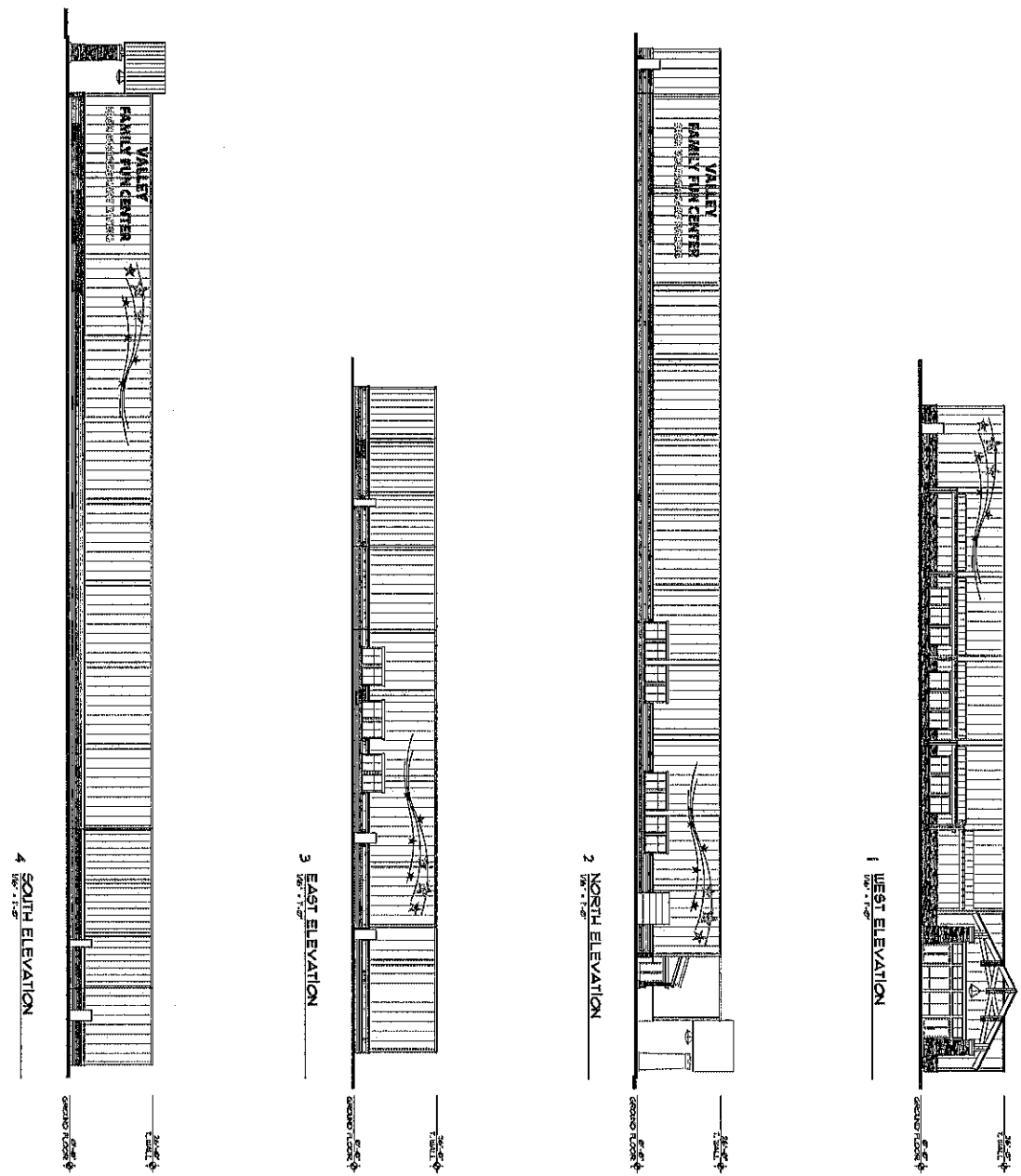

THE VALLEY FAMILY FUN CENTER  
WABILLA, ALASKA

TILANDT /  
SCHMIDT  
ARCHITECTS PC  
3001 10TH AVENUE  
FAIRBANKS, ALASKA 99701  
PHONE: (907) 452-2200  
FAX: (907) 452-2200

	PROJECT NO. 13671
	DATE: DRAWN BY: CHECKED BY: SCALE: REVISIONS: